NO; WANT ADVERTISING WILL NOT ACCOMPLISH IMPOSSIBILITIES---BUT, THEN, THERE ARE NOT MANY SUCH THINGS

ALL WE ASK, Compare the Papers and Subscribe for the Best.

The Daily Republican.

EVERY EFFORT Is Made to Give You A Real Newspaper.

State Librarian
Vol. 6.

Rushville, Indiana, Friday Evening, May 7, 1909.

Single Copies—2 Cents.

MILROY WORKED BY BOLD FORGER

Professional Left With Horse and Buggy and Fifty Bright, Unspent Dollars.

TELLS STORY WITH A MORAL

Says he Found it Impossible to Sell Groceries as People Had Been Buncoed Before.

Milroy was stirerd today the result of the bold operations of a professional bogus check operator, who left there yesterday morning with fifty hard earned Rush county dollars jingling in his pockets.

Two or three days ago a stranger dropped into Milroy and put up at the Tompkins house. He said he was representing the Bigler Grocery Co. of Springfield, Ill., and that he intended working out of Milroy. Yesterday morning he went to the Milroy bank to cash a fifty dollar check, but they turned him down. He returned to the hotel and had John Smith, the proprietor, stand good for him. He gave his name as E. P. Harmon on the check.

Within a few minutes after he got the money, Harmon left town in a livery rig, going north. Smith learned that the fellow had hired two rigs, one at either of the two livery stables, in order to make a sure getaway. Smith grew suspicious and at once telegraphed to the Springfield firm. They answered that no such person was employed by them. The officers of the neighboring cities and towns were notified at once, but no clew was found to Harmon until late last night, when his rig was discovered in a livery stable at St. Paul. At St. Paul the ticket agent said a man answering the description of Harmon bought a ticket for Greensburg, but another man saw him get on a car bound for Shelbyville.

This morning Smith received a letter from Harmon which was sent from Shelbyville at 6:30 o'clock last night. It was the same old line of dope that professional crooks give out to get a good start on the officers. He said he would return to Milroy in a few days and would make the amount of the check good. He said that he found the people had been swindled so much by Dayton and other grocery firms that he had found it impossible to sell any goods and was therefore driven to resort to the method he employed to get enough money to get out of the place and into another locality where he could earn something.

A traveling man at Milroy said today that he knew the fellow and that his name was John Henry of Oxford, Ohio. He said he bore a very bad name there. He is described as being about forty-five years of age, well dressed and groomed, a fluent talker, has two prominent front gold teeth and has a scar on the right side of his face.

Deputy Prosecutor Wallace Morgan went to Milroy today to assist in corraling the fugitive.

CHANGE IN A BUSINESS FIRM

Hill Dry Goods Store Changes Hands at Carthage.

The Carthage Citizen says: A deal was consummated Wednesday by which the well known dry goods firm of R. H. Hill & Co. disposed of their large stock of merchandise to H. R. Hall of Marion. The trade came as quite a surprise to all but a few.

ENGINE IS NOT A VEHICLE

Traction Machine May Plow Ahead on the Good Roads.

A justice of the peace in Wells county decided Tuesday that a traction engine is not a vehicle and therefore three men charged with hauling a heavy vehicle over a road not in fit condition were allowed to go free. The statute was found to apply to vehicles, but the defense contended that the engine could not be classed as such and the justice sustained the contention.

SPLENDID RECORD IN BIG REVIVAL

Rushville Man is Surprising Friends—Successful as the Great Evangelists.

SEVENTY JOIN IN TWO WEEKS

The series of revival meetings will be continued over Sunday at the Christian church, says the Greenfield Tribune. It was the intention to close with the service Wednesday night but on account of the deep interest that is being manifested at each service, the evangelists Corter and Cole decided to remain for the remainder of the week at the solicitation of the church.

A large crowd was present again last night and the interest was deep and sincere. One man united with the church and many more are expected to make the choice for right before the Sunday night services are over and the revival closes. The total number of accessions to date are seventy which is surely a most splendid record for two weeks.

COMMISSIONERS POSTPONE ACTION

The Orange-Glenwood Macadamized Road Contract No Let on Account of Improper Advertising

THE FALMOUTH ROAD PETITION

At the joint session of the county commissioners of Rush and Fayette counties, held here yesterday in regard to the letting the contract for the proposed Orange-Glenwood macadamized road, it was decided to postpone awarding the contract on account of irregularity in the legal advertising.

The two boards also considered the petition filed for the construction of a county line road, from Falmouth north, three miles in length.

OPERATION SUCCESSFUL.

Greensburg News: Mayor Thomson and Dr. Riley went to Rushville this morning, where at Dr. Sexton's hospital, Mrs. Thomson was operated on this morning. Dr. Riley assisted in the operation. Mr. Thomson returned home this afternoon and brought the good news that the operation was very successful and everything pointed to a speedy recovery.

THE WEATHER

Fair and warmer tonight and Saturday.

NATION TO PAY THEM A TRIBUTE

Rush County Especially Interested in Big Reception Planned For Wright Brothers.

DAYTON WILL BE THE SCENE

Governor Will Send Two Regiments of Soldiers—Rush County Relatives Going.

Dayton is preparing for the event of her life next month when the world famous aeroplanists, the Wright brothers will return from their trip abroad and Rush county is to share in the glory of the occasion. As boys, the Wright brothers often visited here and their father, Bishop Milton Wright, was here recently, the guest of relatives and friends. A brother of the Bishop formerly preached in Center township, Rush county.

Mrs. Cora Dillon of North Main street, and Miss Grace Frazier of Center township, cousins of the Wright brothers, have received an invitation from Bishop Wright, urging that they come to Dayton on the occasion of the great demonstration for his sons. They have accepted the invitation and will be guests at the Wright home on that day. In a letter sent here the Bishop said the boys and their sister, Miss Katherine, sailed from South Hampton on May 5, according to a cable he received from them and would arrive in Dayton about May 12.

June the 17th and 18th will be the biggest days that Dayton ever saw. In addition to the great preparations being made by the Commercial club of that city, Governor Harmon is anxious that the State shall do honor to her distinguished sons and has ordered two regiments of soldiers sent to Dayton. The Wright brothers will publicly receive three sets of gold medals, one from the government at Washington, the gift of congress and senate; another from the Ohio State department, and still another set from the city of Dayton.

The Wright brothers were born and raised in Henry county, just over the Rush county line. A dispatch to one of the metropolitan papers today said in part:

"It is hoped to make this the largest and most widely advertised event Dayton or any city of its size in the world has ever undertaken."

TO PREACH TONIGHT ON "THE LAST SON"

Protracted Meetings at Missionary Baptist Church Continue to Draw Large Crowds.

NO SERVICES SATURDAY NIGHT

The series of protracted meetings being held at the Missionary Baptist church continues to draw large crowds each evening. Evangelist Jones will preach tonight on the subject, "The Lost Son." This is the third of the series of the three great parables in the fifteenth chapter of St. Luke.

There will be no services on Saturday evening. The evangelist will go to his home in Indianapolis in the morning and will return Sunday morning with his wife. They will sing at both services Sunday.

The sound of a bell carries better under water than through the air.

MINISTER DIED ALONE IN A YARD

Corpse of Rev. George Witters Was Found by Man Who Lived With Him.

VICTIM OF HEART DISEASE

Complained Few Hours Before That he Felt Dizzy and Walked Along Creek Bank.

George W. Witters, a well known farmer of Anderson township was found dead in his yard late Wednesday afternoon by Newton Downs, who lived in the same house with the deceased. Death was due to heart failure. Coroner Coleman was called and held an inquest.

Of the life and death of Mr. Witters, the Milroy Press says today:

"The body was still warm when found, so that death had resulted only a short time before. He had been feeling about as usual, walking down to the creek after dinner, but said that his head was dizzy.

"Mr. Witters was 79 years old, born and always lived in this county. He is survived by one son, Philander Witters, with whom he made his home most of the time, but recently had been staying on his own place, with Newt. Downs.

"He was a member of the New Light Christian church, in which church he had been a minister for many years, preaching at many different churches over the State.

"The funeral was held Friday at 1:30 p. m. at the late residence, conducted by Rev. D. O. Coy of Lebanon; burial in the Overleese cemetery."

WHO IS TO BLAME FOR THE SHORTAGE?

Number of School Children is Found to be on the Decrease in Rushville.

AUTOMATIC SYSTEM A FACTOR

With the clean sweep the stork has in Rushville, the sky line not being punctured by sky scrapers, it is really disgraceful the way he has acted during the past year. Race suiciders are probably as much to blame as the stork. Just think of Rushville falling off sixty-eight school children in one year. Going back, when we should be pressing forward.

The automatic telephone system might have had something to do with the decrease, as it is often impossible to get a party after an electrical storm, and the doctors may have missed many orders in this way. In the recapitulation the following results are given by the census taker, L. E. Wallace: Total number of children, 1186; white males, 556; white females, 582; colored males, 26, colored females, 22. Last spring the number of school children was found to be 1254.

HEARD AT ANDERSON.

Anderson Herald: "I'm for dry and it's not because I want to see the saloons smashed," was the assertion of a father of twins and three other children. "You see," he continued, "I have had a big job nursing babies and I want 'em dry instead of—" but the street corner crowd caught his point and "I don't blame you then," followed.

DIED AT HOME OF HER SON

Remains of Mrs. Mary Woodard Were Taken to Shelbyville Today.

Mrs. Marshall G. Tindall was called to Rush county Wednesday night, says the Shelbyville Liberal, to take charge of the remains of Mrs. Mary Woodard, a former resident of this city, who died Wednesday at the home of her son, Charles Johnson, five miles northeast of Arlington. The funeral services and burial will take place in Shelbyville, and the body will be brought here Thursday to the home of Mrs. Parthena Jones.

WORKED YEARS FOR FIFTY CENTS A DAY

But J. B. Schrichte Loaned Money to Brother Who Made Princely Salary of $1.25.

IS GOING BACK TO GERMANY

J. B. Schrichte, the veteran monument dealer of Rushville was in Carthage Thursday looking after business, and gave the Citizen office a call, says the Carthage Citizen. Mr. Schrichte came from Germany to the United States when a young man 18 years old. He worked for 50 cents per day for three years, and his brother who was earning $1.25 per day often asked him for a loan. Mr. Schrichte has been in the monument business at Rush county's capital for fifty years during which time he has built up a large patronage. He has never re-visited his home in the old country, but anticipates that pleasure in the course of a few weeks.

MAKES GOOD PLACE FOR GEORGE BOSLEY

Million Dollar Concern Goes Into Receiver's Hands and Bosley Gets a Good Berth.

TO BE ASSISTANT SECRETARY

George Bosley, formerly of Rushville and Milroy, who has been connected with the big cement plant at Bedford for several years, has been signally honored with a position created by reason of the concern going into the hands of a receiver. Mr. Bosley will officiate in the receivership as assistant secretary, quite an important place when it is taken into consideration that the firm, the United States Cement company, has property valued at over a million dollars. The company will reorganize and will begin operation as soon as possible. The recivership will likely only be temporary, as the company's assets exceed their liabilities by over three hundred thousand dollars.

Abe Martin Says

Abe Martin says today: "Tilford Moots' wife gits in a fight with him ever mornin' so he wont come home t' dinner. Miss Tawney Apple will probably not go t' Niagary Falls this summer, as she's havin' a ready-made dress altered."

The poultry prices in India have doubled within a few years.

SUNDAY WILL BE MOTHER'S DAY

White Carnation Will be Worn in Honor of the Saints of Earth.

SHOULD BE OBSERVED BY ALL

Tribut Should be Paid to Them in the Flesh or Spirit if Departed.

No movement set on foot in recent years deserves heartier support than that for the establishment of a National Mothers' Day.

The day set apart as Mother's Day by those who have inaugurated this movement is the second Sunday in May—next Sunday. Let us unite in doing all we can to make it a real Mother's Day, by especially honoring our mothers; in the flesh those of us who are so fortunate as to have our mothers with us; in the spirit, those who are not so fortunate.

If away from her, write a good, loving letter, or telephone, or telegraph to the best mother who ever lived—your mother. Send her some flowers, an appropriate present, go and spend the day with her, or in some other way make her heart glad. Show her that you appreciate her, and that you give her credit for a large part of your success. Let us acknowledge to the world the great debt we owe them, by wearing, every one of us, boy and girl, man and woman, on Mother's Day, a white carnation—the flower chosen as the symbol and emblem of motherhood.

NO NATURE FAKE ABOUT THIS STORY

A Colt With Five Feet Born on Farm of Vern Lewis, South of New Salem Last Night.

TWO FREAKS BORN RECENTLY

A colt with five feet was born on the farm of Vern Lewis, a short distance south of New Salem last night. The extra foot protrudes just above the lower joint on the right front leg. The little animal seems to be very healthy and gives promise of being a fine horse. This is the second freak animal born in the county within the last few weeks.

WORK BEGINS MONDAY.

Milroy Press: Work will begin on the new Milroy pike Monday, if the tools can be gotten here by that time. They will begin at the railroad and build west through town first.

RECEIVED WORD OF DEATH

Mrs. Sarah Ball Hears of Death of Daughter.

Mrs. Sarah E. Ball of North Jackson street received word yesterday evening that her daughter, Mrs. A. J. Shelby had died in an Indianapolis hospital. Mrs. Shelby was a resident of Lebanon and was taken to Indianapolis to undergo an operation, but died before the operation took place.

Plant life rarely thrives under yew and ash trees.

WATCH

This

SPACE

For The

OPENING

of the

NEW

THEATRE

128 West Second Street

No Show at the Vaudet Tonight

Palace Theatre

Complete Change of Program

5c - ADMISSION - 5c

Rushville, Thursday, May 13

Don't Wait for Any Other Show

for the reason that nothing better will exhibit here this season. A Show of distinction, merit and respectability.

Do not worry over your GRAY HAIRS.

Hay's Hair Health

will restore them to their NATURAL COLOR, no matter how long the hair has been gray. You will be surprised how quickly the change is made, how permanent the result is; how luxuriant a growth and healthy a head of hair you will have. Thousands are proving it daily. IS NOT A DYE.

$1 AND 50c. BOTTLES, AT DRUGGISTS

Hay's Harfina Soap cures Eczema, red. rough and chapped hands, and all skin diseases. Keeps skin fine and soft, 25c. druggists. Send 2c. for free books, "The Care of the Skin," "The Care of the Hair."

Philo Hay Spec. Co., Newark, N. J.

HARGROVE & MULLIN.

MUSHROOM DAYS HERE ONCE MORE

Lovers of the Succulent Fungus are Busily Engaged Scouring the Wods.

TWO GROWTHS VERY SIMILAR

Mushroom days are here and lovers of the succulent fungus are alive to the fact that an early morning trip into the woods or even the field that has decaying trees will get them many of the "musherrooms" that are good to eat in many ways besides as a smother for a porter-house steak.

There is danger in the hunt, as much as in east Africa. Beware of the deadly toad stool. It belongs to the same bontanical family—maybe in its larger growth it has acquired the poison; both plants and men are prone to lose health by abnormal growth.

Those who know them can distinguish easily between the toad stool and the mushroom yet yearly there are serious sicknesses and even deaths from mistakes made by picking the deadly for the edible agaricus campresta, the botanical family name of mushroom and toad stool.

TRANSFERS IN REALTY

Aaron O. Hill and wife to Samuel L. Newsom lot in Carthage, Clark's first addition $1500.

Ida M. Trowbridge and husband in 185 acres in Center township, $2000.

Jesse C. Scott and wife to Lou Scott, undivided 1/6 interest in 174 acres in Richland township, $1200.

Ora Wall and wife to Jess C., and Zella E. Scott, lot 1 in Hume's addition to New Salem and east ½of lot 21, original plat, $800.

John J. O'Neil and wife to Esther L. Hamilton, 124 acres in Richland township, $11,160.

Walter W. Peters and wife, to Freelove Peters, east ½ lot 62 in Geo. C. Clarks 3d addition to Rushville, $375.

Margaret Lock to Dorothy E. Jackson, lot 280 in Payne, et al, Trustees addition to Rushville, $930.

Amanda Cox and husband to Sarah J. Bogue 15 acres in Posey township, $500.

Sarah J. Bogue to Amanda Cox, 15 acres in Posey township, $500.

Thomas J. Fleetwood, to Milroy Drain Tile Co., 21 acres in Anderson township, $2900.

Jesse M. Stone, auditor to Wm. C. McColgin, tax title deed to 30/100 acres in Rushville township, $17.72.

ECZEMA

Don't Close the Pores of the Skin and Drive it In.

Persons afflicted with Eczema, Scrofula, Psoriasis Ulcers, Pimples, etc., frequently have recourse to strong astringent external remedies to dry up and close the pores of the skin in order to get temporary relief, forgetting in their anxiety, that by so doing they are forcing the poisonous germs back into the blood to reassert itself, a month later, in the old disease area, or on some other part of the body, in a more malignant form. How much better to help the blood throw off the impurities which cause these diseases, and get permanent relief. Blood is the most important constituent of the human body, and when impure is the underlying cause of most of our ailments, particularly skin diseases. Dr. Taylor's treatment aims to purify the blood as well as treat the skin. Guaranteed to cure. Send to our office, 1330 Arch St., Philadelphia, for booklet. Sold by **F. B. JOHNSON & CO.**, and by all first-class druggists.

COUNTY NEWS

Plum Creek.

This is growing weather. Everyone wants to get busy.

Mrs. Will White, who has been so seriously sick is now improving.

Charles Sweet is painting for James H. Hayes.

We were pleased to see Rev. J. T. Scull and wife of Falmouth attended church at Plum Creek Sunday evening. Come again.

Man can prepare to get out of the waywhen Henry Hires gets his auto started. He purchased a second-hand one and is making some neat repairs on it.

Frank Nipp of Middletown was the guest of home folks over Sunday.

Uncle Henry Hall continues to improve.

The commencement at Raleigh last Thursday evening was well attended. Class address was given by Elbert Russell of Richmond and was appreciated by all who heard him. The Wagoner orchestra also deserves great deal of praise for the music they furnished.

The ladies of the Plum Creek Aid society met Thursday afternoon, with Mrs. James H. Hayes for the purpose of quilting the quilt that was presented to the Aid by Mrs. Elizabeth Wikoff.

Aunt Nancy McMillin improves very slowly.

Last Friday was last day of school at Raleigh. They had field day exercises and a good time reported.

ORANGE TOWNSHIP.

Mr. E. R. Thorpe continues very sick.

Mr. Will Alter of Kokomo spent a few days with relatives here.

Mrs. Oril Montanye went to Indianapolis Wednesday to get a new lot of millinery.

Dick Buell of Hartsville is visiting E. R. Thorpe.

Wilbur Brown has lost four young colts two of them were twins.

Charley Owen has about completed a large barn.

April 1 found farmers far ahead with their work, but May 1 found a few acres of corn planted as the average year.

Wheat is looking good in most fields and hte young clover seems to be doing well.

John Ebbing was buried at Moscow Sunday.

Misses Pearl and Glotis Thorpe have gone to Hartsville to spend the summer.

Cy Willey has much of the material on the ground for his new home.

The graduates of the Orange township high school will receive their diplomas at Milroy Friday night.

Sumner.

Mr. D. M. Pressnall and family were visiting his son, Howard F. Pressnall and family at Indianapolis, Saturday. From there Mr. Pressnall went on to Cartersburg and preached for the Holiness Mission there Sunday.

Rev. Jacob Hester went to Greensboro, Thursday to preach a funeral.

Emery Pitts went to Spiceland Thursday to see his uncle, Alfred Faucet who is very sick.

Lee Rigsbee's received a telegram telling of the death of Mrs. Adeline Rigsbee.

Mr. and Mrs. Lee H. Macy and Mrs. Jennie Hester were visiting Jasper Hester and family Sunday.

Ed Swain and family of Shelbyville were visiting Mr. and Mrs. Alfred Swain Wednesday afternoon.

Mr. and Mrs. E. E. Barnard went to Carthage Sunday to see Mrs. Parintha Anderson, who has been quite sick with heart trouble.

Mrs. Delphia Rigsbee and baby Maxine of Indianapolis are visiting her father, Jacob Hester and family.

Some from here attended the Ministerial Institute at the M. E. church at Arlington, which was very interesting.

GOOD HOUSEKEEPERS USE THE BEST.

That's why they use Red Cross Ball Blue. At leading grocers. 5 cents.

All Meats are Broiled at Madden's Restaurant. 31t18

New High Grade Suits

United Clothes at $10, $15, $18 or $20, are as finely tailored, as correct in cut, as faultless in fit, and as stylish as other clothing at much higher prices. They are designed by experts, and made by skilled tailors. Enormous output makes these low prices possible. United Clothes are made in one of the largest, lightest and most sanitary workrooms in America, by The Richman Bros. Co. of Cleveland. You can easily understand upon examination why these clothes are so popular. We are selling them to the best dressed men in town. Let us show them to you.

For Sale by first class Clothiers everywhere.

ESTABLISHED FIFTY YEARS

THIS TALKS

Save Agent's Fees by going to J. B. Schrichte's Monumental Works and select your monument from the largest stock ever shown in Indiana, from the finest grades of granite that money can buy.

We pride ourselves on the high grade of lettering that we do.

Come and see us and save money.

Perfect Work Neat Designs

Prices Reasonable

J. B. SCHRICHTE

South Main Street

BRACE UP OLD MAN AND TAKE OUR ADVICE

If you are all run down at the heel. Go to Johnson's Drug Store and get something to build you up, and make you feel like a new man

VINOL

is the best spring tonic. A guaranteed strength creator.

Dr. Beher'e Peptonic Syrup is great as a liver regulator and Dr. Beher's Headache Tablets are unequaled for stopping a severe headache. These are all sold at Johnson's Old Reliable Drug Store. Remember we deliver anything, anytime, anywhere. Phone 1408.

F. B. JOHNSON & CO.

Drugs and Wall Paper.

Put Chi-na-mel on Your Floors. It is Made to Wear.

GOOD FLOORS

Do you want a floor that will be worth more to you than it will cost you? If you do, then use

Rogers Stainfloor

It is not made simply to sell, but to wear. It will be about as good with a year's wear as when new. Some finishes being sold are entirely worn off in a year.

Be Sure You Are Getting a Good Floor Finish

We guarantee our floor finish for service

Come in and see us for your Spring Needs in

Wall Paper and Paints

===Bring Us Your Pictures. We Frame Them.===

The G. P. McCarty Co.

Agency French Steam Dye Works

Dry or Wet Cleaning and Dying

TRON MILLINERY STORE

WANTED

3,000,000 Pounds of Wool

Having leased part of the Carr barn, on South Main street, Rushville, Indiana, we are in a position to handle all of your wool clip at the HIGHEST MARKET PRICES.

We are wholesale dealers and represent the leading wool firms of Boston and Philadelphia and will take care of all the wool we can get and will pay full value for same.

We will also pay highest market prices for junk, hides, tallow, furs, ginsing and feathers. Call us by phone and get our prices before selling. r representative will call upon you if you so desire,

GREGORY & CO., Rushville, Ind.

Any One

will be brighter and healthier if all the Groceries used are purchased at our store. Our goods are always fresh and they are handled and kept in the most cleanly manner.

Good groceries need not cost more than the poor sort. We can prove this to your satisfaction.

L. L. ALLEN,

GROCER. PHONE 1420

"A Bird in the Hand

is worth two in the bush." You KNOW when you come to W. E. Smith that you will not be refused whatever money you wish to borrow, and you only THINK that you can procure it from friends who have often "been touched and found base metal" Household goods, Pianos, etc., is good security, you can pay back in easy payments. Farm loans a specialty.

WALTER E. SMITH,

ATTORNEY

Rooms 7, 8, 9, Miller Law Bldg.

Phone 1453

"The Merits of a Good Article are Always Sought by Imitators"

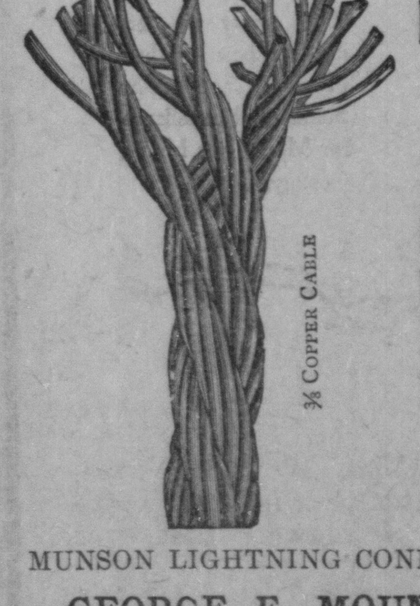

Reputation Backed By Successful Operation

Not a single loss by Lightnings Highest Awards. Every practical, up-to-date appliance known to the trade supplied by us. Our conductors are made of soft and tempered copper, QUALITY GUARANTEED. Copper cables of any size or dimension. Steel point braces. MUNSON QUALITY and MUNSON CONSTRUCTION created the standard by which all other lightning conductors are measured. Insist on having them. Patronize home manufacture, and make no mistake by buying cheap, deceptive goods. Write or see our agent for information and price.

MUNSON LIGHTNING CONDUCTOR COMPANY, Indianapolis, Ind.

GEORGE F. MOUNTS, Agent, Milroy, Indiana

WARNED AGAINST USE BAD SAUSAGE

State Board of Health Sends Out a Warning to Meat Dealers—Many Use "Filler."

PACKAGES SHOULD BE MARKED

An order from the State Board of Health is to be sent to meat dealers throughout the State warning them against the use of preservatives in the sale of sausage. Samples of this product, received and analyzed by H. E. Barnard, State food and drug commissioner show that some "filler" has been used by the manufacturers of sausage and hamburger steak and that the packages in which the meat is contained are not marked as required by law.

The law requires all packages of sausage or hamburger containing the "filler" referred to in the order of the Health Board to be plainly marked and all meat dealers who violate the order in this regard will be prosecuted.

"Sausage and other meat products (except meat loaf) the order says, "which contain 'binder,' 'filler' or any form of cereal product can not legally be sold unless the package is plainly marked in black Gothic letters at least one-fourth of an inch in height."

NERVOUS PROSTRATION

Indigestion Causes it—Mi-o-na Will Cure it.

If you have indigestion you don't get all the nutriment out of your food that you should.

Your worn out stomach passes the food on without extracting enough nutritious substance to supply the blood and nerves.

And if the nerves are not supplied with nourishment, they begin to rebel. They kick up a great disturbance. They make you irritable and cranky, you worry about trifles and you cannot sleep soundly at night, you have bad dreams, and you get up tired in the morning.

Try Mi-o-na tablets, the money back cure. Mi-o-na will cure your nervousness by driving out the cause. Mi-o-na will give you relief the first hour. It will cure acute cases in a few days, and chronic cases in a few weeks.

Belching of gas, heartburn, sour taste of food, waterbrash, foul breath and other dyspeptic symptoms vanish before the mighty power of Mi-o-na.

Try Mi-o-na F. B. Johnson & Co. sells it and will refund your money if it doesn't cure, and only 50 cents a large box.

HYOMEI

(PRONOUNCED HIGH-O-ME)

Cures catarrh or money back. Just breathe it in. Complete outfit, including inhaler $1. Extra bottles 50c. Druggists.

DON'T SPOIL YOUR CLOTHES

Use Red Cross Ball Blue and keep them white as snow. All grocers, 5c a package.

Pay Telephone Toll.

Don't overlook to pay your telephone toll before May 12, if you wish to avoid paying 15 cents extra for collection.

43t10 W. T. JACKSON, Sec'y.

Sick headache, constipation and biliousness are relieved by Rings Little Liver Pills. They cleanse the system. Do not gripe. Price 25c. Sold by Lytle's Drug Store.

House Painting

by Bennett and Hughes. Call at 820 West Tenth St. 43t30

Preventics — those Candy Cold Cure Tablets—will safely and quickly check all colds and the Grip. Try them once and see! 48-25c. Sold by F. B. Johnson & Co.

ALUMNI HAD A BIG EVENING

At First Annual Banquet in Milroy Ninety-Three Persons Were Present.

TOAST FOLLOWED BANQUET

Old Classmates Met and Talked Over the Many Things of ester-Years.

The Milroy high school Alumni held its first annual banquet at the school auditorium Wednesday night. The meeting was a complete success. Ninety-three were present; and of this number fifty became members of the society.

Graduates were present from far and near. Those that had graduated when the first high school was organized by J. L. Shauck, mingled with the members of each succeeding graduating class, and each vied with the other in friendliness and hospitality.

The order of the evening was an informal gathering in the auditorium, where old classmates met and talked over the days of long ago. This was followed with a five-course supper, during which merriment ran high. The music was furnished by a three-piece orchestra from Greensburg.

Toasts followed the banquet; the following responded, each being eloquently introduced by toastmaster, Dr. Hume, J. L. Shauck, Arie Taylor, Bass Wilson, Pearl Booth, Catherine Barton and Claude R. Crane.

NOW THE TIME TO SPRAY FRUIT TREES

Do Not Put It Off Until Conditions Are Such That It Will Do No Good.

WHEN PETALS FALL OFF.

The time for spraying fruit trees is near at hand. The first spraying should be immediately after the falling of the petals from the blossoms and while the little apple is standing straight out. The object is to get some of the poison into the blossom of the young apple so that when the larva attempts to eat its way into the blossom end it will be killed.

Always smoke DEMMERS BOND—5 cents.

Coming and Going

—Joseph Bell of Indianapolis was here yesterday on business.

—ExSenator Ball of Muncie was here yesterday on legal business.

—J. C. Welbourne of Greenfield is here as an attorney in the Tyner law suit.

—Mrs. Walter Peters will attend the May festival in Connersville tonight.

—Harry Boyd went to Connersville this afternoon to attend the May festival.

—Stokes Jackson of Greenfield is here as counsel in a law suit in the circuit court.

—Irving Tyner of Greenfield was here today on account of the damage suit in the circuit court.

—Miss Mary Neutenhelzer is the guest of friends in Connersville and is attending the May festival.

—Judge J. E. McCullough of Indianapolis transacted legal business here yesterday.

—Mrs. Ulie Friend of Indianapolis is the guest of her parents, Mr. and Mrs. Joseph Harton in West Third street.

—Miss Ella and Francis Dean of Franklin are the guests of Dr. and Mrs. D. H. Dean in North Harrison street.

—Mrs. Ben L. Smith has returned from an extended visit with her daughter, Mrs. Erema Slaughter, in Chicago.

—Mr. and Mrs. R. F. Conover have gone to Harrison, Ohio, to attend the funeral of Mrs. Conover's uncle, Clint Jones.

—Capt. Stone and Dr. J. R. Moore of Greenfield were the guests of Jack Lubbe yesterday. They spent the day fishing on the banks of Flatrock.

$850 F. O. B. Detroit

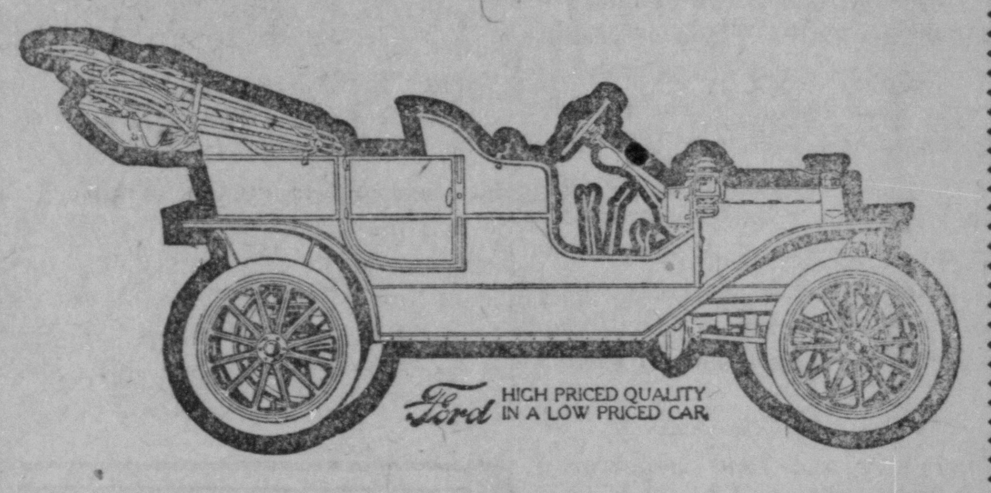

Model T. 4 Cylinder, 20 H. P. Touring Car

Buy the Common Sense Car. The car that lasts longer and costs least while it lasts. See Dr. J. G. Lewis, E. W. Caldwell or the Rush Auto Company.

A DEMONSTRATION IS A REVELATION

Distilled Water
Hand Work
Best Service
No Rough Edges

Rushville Steam AND Hand Laundry

Phone 1342 221 N. Morgan St.

WATCH FOR THE BROWN WAGONS

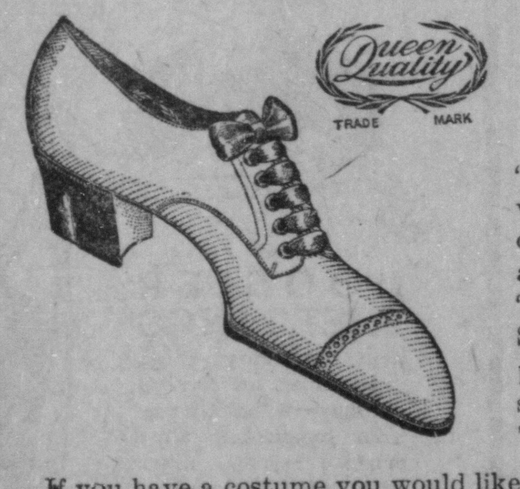

Graduates and June Brides

ATTENTION!

"Lest you forget" to see about that pair of Slippers or Oxfords, that you will wear on the momentous occasion, we wish to remind you that we have a complete stock of **Patent Kid Strap Slippers, Patent Kid Bow Pumps, and the Light Weight Dressy Oxfords in Button and Lace.** Also the "Suede" in green, blue, grey, black and tan; in the "Colonial" and Ankle Strap Styles. Don't fail to see the new "Bronze Kid" Oxford tie. We are the only people in the city that have these in stock and the price is **$3.50** a pair. A swell Patent Kid Pump Ankle Strap, for **$2.50** a pair, others at **$3** and **$3.50**. The Suede leathers retail for **$3** and **$3.50** a pair.

If you have a costume you would like to have a slipper or oxford to match, bring in a sample of the cloth and we will match it for you. Come in and look them over, will be glad to show you the new styles if you purchase or not.

ECONOMY BASEMENT

THREE GRANITEWARE SPECIALS WILL BE PUT ON SALE SATURDAY. LET US DEMONSTRATE THEM TO YOU

7 in 1 COMBINATION. 3 pieces of granite from which seven cooking utensils can be made, viz: double boiler, roaster, sauce pot, stew pan, pie pan, milk pan and warming pan.

ROASTER, for chicken or roasts, consisting of two mixing pans.

LARGE ROLL TOP DISH PAN, doing away with handles pulling off.

Choice of any of above named articles for 49c

MAUZY & DENNING, DEPARTMENT STORE

LYTLE'S DRUG STORE is the store for Everybody and we have Everything you want. Phone Your Wants to us and we will deliver promptly. Phone 1038.

The Rexall Store **LYTLE'S DRUG STORE** The Rexall Store

The Daily Republican

Published Daily except Sunday by THE REPUBLICAN COMPANY

J. FEUDNER & SON, Proprietors.

Office, Republican Buliding, Northwest Corner Second and Perkins Streets.

Entered as second-class matter Marc h 22, 1904, at the postoffice at Rushville, Indiana, under the act of Congress of M arch 8, 1897.

One week delivered by carrier.. .10
One year in the city by carrier $4.00
One year delivered by mail.... $3.00

TELEPHONE NUMBER, 1111.

Tom J. Geraghty, Editor. Roy Harrold, City Editor.

Friday, May 7, 1909.

Mr. Bryan filled three columns of his paper in trying to prove that Secretary of War Dickinson is not a Democrat. Now let Mr. Bryan devote several pages to defining a Democrat.

The secret to long life is to keep active as long as life lasts. Mr. Flagler, who is building a railroad over the Keys in Florida to make quicker connection with Cuba, is eighty-one years old. When asked why he did not cease work at his age, he replied that it was interest in his new railroad enterprise that kept him alive.

Fifteen years ago the estimate of 400,000 tons as the output of reading matter in the United States was noted with astonishment. The increase has gone steadily on and the output is now estimated at 1,500,000 tons, which includes 23,000 newspapers with an aggregate of 12,000,000,000 circulation. The educative possibilities of this immense distribution of reading material are incomprehensible.

The dairy and food inspector of the State of Missouri is going about among the farmers and dairymen with a portable laboratory. He comes unannounced and takes a sample of the stock for sale and makes analysis, and if adulterations are shown, the law fixes the punishment. The insector calculates that the very knowledge that he is abroad with no fixed date for his appearance anywhere may tend to promote a better quality of food and milk.

THIS AND THAT

Tri Kappa Day tomorrow.

—*—

Every man seems to make a different noise when he sneezes.

—*—

The court house lawn was given a hair cut today—feather edge.

—*—

A woman can look important when she isn't, but a man can't do it.

—*—

Many people are sorry now that they missed the Charity Ball.

—*—

A Greenfield photographer has a clever ad which reads: "Bring your face to Cuyler and let him take it."

—*—

The small boy is now getting the palms of his hands half-soled in preparation for those coming ball games.

—*—

It would hardly seem natural after the fits and starts by which the weather has been working during the past several weeks, to expect the mercury to remain in any one settled spot for any great length of time.

A Messenger Boy
at your service. Delivers packages, letters, etc. Elmo Demmer. Call phone 1105. 43t6

That good cigar—DEMMERS BOND.

Get the Want Ad Habit — It Pays

YOUNG WOMAN'S IDEAL YOUNG MAN

Is Question That Will be Answered by Arlington Minister Sunday Night.

ASKS GIRLS TO CONTRIBUTE

Rev. S. A. Morrow, minister of the Manilla M. E. church is delivering a series of four lectures on "The Young Man." Next Sunday night the second one, "The Young Man in Society" will be given. The minister has sent out a number of letters to young ladies asking them to answer several questions regarding their ideal young man. These letters will be read during the lecture, but strict secrecy shall be maintained concerning the writer of each letter.

BASE BALL NOTES

National League.

At Chicago— R.H.E.
Chicago........ 4 0 0 0 0 0 0 0 *—4 7 0
Cincinnati..... 0 0 0 0 0 0 2 0 0—2 10 2
Batteries—Kroh, Moran; Karger, Campbell, Rowan, McLean.

At Pittsburg— R.H.E.
Pittsburg... 0 2 2 0 1 0 0 0 0 0 1—6 14 4
St. Louis... 0 0 0 0 2 0 0 0 3 0 0—5 7 2
Batteries—Liefield, Camnitz, Gibson; Bebee, Moore, Sallee, Bresnahan.

At Brooklyn— R.H.E
Philadelphia.... 0 0 0 0 0 0 0 0 1—1 4 4
Brooklyn........ 0 0 1 5 0 0 1 0 *—7 7 2
Batteries—Coveleski, Richie, Dooin; McIntyre, Bergen.

At Boston— R.H.E.
New York...... 0 0 0 0 2 0 0 0 0—2 6 6
Boston.......... 1 0 0 0 0 0 0 0 0—1 4 0
Batteries—Wiltse, Myers; Ferguson, Smith.

Second game— R.H.E.
New York. 0 0 0 0 0 0 0 0 0 0 0 0 1—1 12 4
Boston.... 0 0 0 0 0 0 0 0 0 0 0 0 0—0 7 2
Batteries—Raymond, Schlei; McCarthy, Graham.

American League.

At Philadelphia— R.H.E.
Philadelphia.... 0 0 0 0 1 0 0 0 1—2 6 0
Washington..... 1 0 0 0 0 0 0 0 0—1 5 3
Batteries—Bender, Thomas; Groom, Street.

At St. Louis— R.H.E
St. Louis..... 0 0 0 1 0 0 1 1 0—3 7 2
Detroit........ 0 0 2 0 2 0 0 0 3—7 12 2
Batteries—Powell, Bailey, Stephens; Mullen, Schmidt.

At Cleveland— R.H.E.
Cleveland....... 0 0 1 0 0 0 0 0 1—2 6 1
Chicago......... 0 1 0 0 0 0 0 0 0—1 3 3
Batteries—Berger, Clarke; Scott, Owens.

At New York— R.H.E.
Boston.......... 0 0 2 0 1 0 1 0 0—4 8 1
New York...... 0 3 0 0 0 0 0 0 0—3 7 3
Batteries—Steele, Cicotte, Spencer, Donahue; Wilson, Warhop, Blair.

American Association.

At Minneapolis— R.H.E.
Minneapolis... 0 0 1 1 2 0 4 1 *—9 14 2
Toledo......... 0 2 0 0 1 0 0 2 0—5 5 0
Batteries—Wilson, Block; Lattimore, Pinckney, McSurdy, Abbott.

At St. Paul— R.H.E.
St. Paul........ 0 0 0 0 0 0 0 0 0—0 3 3
Columbus....... 0 0 0 0 1 1 0 0 0—2 7 2
Batteries—Nelson, Carisch; Linke, James.

At Milwaukee— R.H.E.
Milwaukee...... 0 0 1 0 2 0 2 0 *—5 7 2
Indianapolis..... 0 0 0 0 1 0 0 0 0—1 5 2
Batteries—Dougherty, Hostetter; Jones, Howley.

At Kansas City— R.H.E
Kansas City.... 0 0 0 0 0 0 0 1 0—1 6 2
Louisville....... 2 0 0 0 1 0 0 0 0—3 5 1
Batteries—Carter, Sullivan; Selby, Hughes.

SWAN SONG HAS DEATH GURGLE

Fol-de-rol and Drivel From Many Pointed Pen Does Not Make a Puncture.

BIG JOKE OF NEWSPAPERDOM

is Found in Local Publication Soon to Hear the Doleful Strains of a Requiem.

Oh! harken to the swan song of the Daily Democrat. How sweetly, yet dolefully it sounds. 'Tis like the soft, low buzzing of a gnat, and with a death gurgle in their throat, they would try and sting the foot of the elephant. (Glossary note—We are the elephant.) Someone told us about it, otherwise we would not know it. Poor, forlorn, hopeful, disconsolate stockholders—those few who want the paper subsidized and kept going that they may wield their axes and line up for an office or some other plum sauce, at the expense of the many stockholders—they have our condolence and sympathy. They pray in one breath and curse in another, with long-winded silly, driveling statements, but do they deny that some of the stockholders are anxious of selling the plant and want the company thrown into the hands of a receiver? No, they avoid that—the only question at issue—and not even graceful in getting around it. Is that a fair way of dealing with the stockholders who put their good money into the concern? Why don't the auditing committee, that was appointed to go over the books of the company make a report and a correct one to the stockholders? Shall the Daily Republican be obliged to do that. We can get the report. In all probability we will publish it as a news story.

There is a shortage in the accounts, is there not? Is that a legitimate news story? Then we shall get the amount and the name of the party or parties said to be short. We would rather not do this, but if the company does not go into the hands of a receiver soon, and the case is not threshed out in court, where it should be, in a business-like way, free from gossiping stories and where malice cannot enter into the controversy, the full report of the shortage will be given, for readers of the Daily Republican have our promise of "all the news all the time."

In the meantime, know they that the cheap, little attacks, dealing in personalities are being grounded. Nobody reads them, and regrets the time spent if they do. Newspaper men in this part of Indiana are laughing at them, at their inane and foolhardy stories and are asking "What in the world is the matter with those bucolic numskulls? Who are they? And why don't someone tell them to hold their peace until they have something to say?" Fact is they are in a hole—and are there to stay, like all other organizations of a like character who expect to bleed a lot of stockholders for personal political gain. If we have anything more to say, it will be in a news way, publishing stories of the legal proceedings. Until then—

HORSE NOTES

(Western Horseman.)

The match race between Hedgwood Boy, 2:02¼, and Lady Maud C., 2:04½, own brother and sister, arranged for the Taylorville, Ill., meeting, Saturday, July 3, is one of the greatest novelties of the season, and is attracting wide attention. George L. Banks of Taylorville, who arranged for this event, deserves the thanks of his community.

J, E. Ryburn, Rushville, Ind., is the happy possessor of a chestnut horse colt from his race mare, Daisy R., 2:20¾. The colt is by Charley Hayt, 2:06¼. She will again be mated with Charley Hayt.

Daniels' Renovator is a genuine tonic MEDICINE, not a "stock food." It brightens the dull eye, smooths the rough coat and stimulates the appetite so a horse will look his best and do his best.

LYTLE'S DRUG STORE.

Run Over by an Ox Team.

It is seldom that we hear of ox teams nowadays, but there are many people who feel so lazy and dupish that if an ox team came along they would not feel able to get out of the way. For such people there is no remedy equal to Sexine Pills, the great nerve and body builders. Price $1.00 a box; six boxes $5.00, with full guarantee. Address or call Hargrove & Mullin, Rushville. This is the store that sells all the principal remedies and does not substitute.

Piles Cured in 6 to 14 Days.

PAZO OINTMENT is guaranteed to cure and case of Itching, Blind, Bleeding or Protruding Piles in 6 to 14 days or money refunded. 50c.

Get out your shovels and brooms! Make ready your whitewash and your brushes! May 12 is Cleaning Up Day in Rushville.

What Our Neighbors Are Talking About

TEST YOUR EGGS.

(Greensburg Graphic.)

It is claimed that a freshly laid egg placed in a bucketful of water will sink to the bottom; one day old will sink nearly to the bottom; two days old about half way up; three days old will float not quite at the top; four days old, just touch the top; five and six days, rise a little above the top, rising a little higher as it daily grows older.

PECULIAR ACCIDENT.

(Greensburg Era.)

Jerry Wheeled, a Shelby county man, while unrolling a reel of wire fencing, fell, while the wire began to roll, winding tightly around him. The roll started down a small hill, Wheeler inside, his feet protruding but unable to stop him, and before the wire struck a post and stopped the man was badly bruised.

MARKET QUOTATIONS

Prevailing Current Prices for Grain and Livestock.

Indianapolis Grain and Livestock.

Wheat—Wagon, $1.40; No. 2 red, $1.45. Corn—No. 2, 75¼. Oats—No. 2 mixed, 55¼c. Hay—Clover, $14.00@15.00; timothy, $16.00@17.00; mixed, $15.00 @ 16.00. Cattle — $4.50 @ 6.85. Hogs—$4.00@7.50. Sheep—$2.50@5.00. Lambs—$3.00@7.75. Receipts—6,500 hogs; 1,450 cattle; 250 sheep.

At Cincinnati.

Wheat—No. 2 red, $1.46. Corn—No. 2, 77c. Oats—No. 2, 57c. Cattle—$2.25@6.50. Hogs—$4.25@7.50. Sheep—$2.25@5.00. Lambs—$5.00@7.00.

At Chicago.

Wheat—No. 2 red, $1.49½. Corn—No. 2, 75c. Oats—No. 2, 58½c. Cattle—Steers, $3,25@7.25; stockers and feeders, $3.30@5.60. Hogs—$5.50@7.45. Sheep—$4.25@6.50. Lambs—$5.00 @ 9.35.

Livestock at New York.

Cattle—$2.25@7.00. Hogs—$5.00@7.60. Sheep—$4.00@6.75. Lambs—$6.00 @7.62½.

On Rainy Days A Fish Brand Slicker will keep you dry

And give you full value in comfort and long wear

$3.00

GUARANTEED WATERPROOF

Sold by first-class Retailers the country over. Send for our Free Catalogue

A. J. TOWER CO.
BOSTON, U. S. A.

TOWER CANADIAN CO., Ltd.
TORONTO, CANADA

TOWER'S TRADE MARK FISH BRAND

509

HOGSETT'S STORE

We mention a few articles **Especially Priced** —For— **Friday and Saturday**

$1.00 All Wool Dress Goods in all colors, special Friday and Saturday.. **89c**

12½ Dress Ginghams, 500 yds in lot Friday and Saturday.. **9c**

Choice Men's 50c Dress Shirts Special Friday and Saturday.. **39c**

1 lot $4.00 Ecru Lace Curtains special Friday and Saturday...... **$2.98**

75c quality Sheets, 81x90, A, 1, muslin and seamless special Friday and Saturday **69c**

$1.25 Nice Black Underskirt, special Friday and Saturday.. **98c**

50c Black Lace and Embroidery Hose, special Friday and Saturday.. **39c**

If Not Just as Advertised Goods Will Cost You Nothing

Our Oxfords

If it were possible to make and see better Low Shoes than the sort we offer our trade, we would have them.

We've been selling shoes for years, and WE KNOW SHOES as few people do. If you are interested in choice oxfords, come here and see the best that's made.

PRICES

Men's $3.00 to $5.00, Tan or Black
Ladies' $1.25 to $4.00, Tan or Black

And the Quality is There

CASADY & COX

The Shoe Men, Rushville

ICE CREAM

On and after May 1st, ice cream packed will be 30 cents per quart: 60 cents per half gallon; $1.00 per gallon; 5 gallon 80 cents. If you call and get your cream in paper pails it will be 25 cents per quart.

T. E. DARNELL

132 W. Second St. Phone 1099

THE BEE HIVE

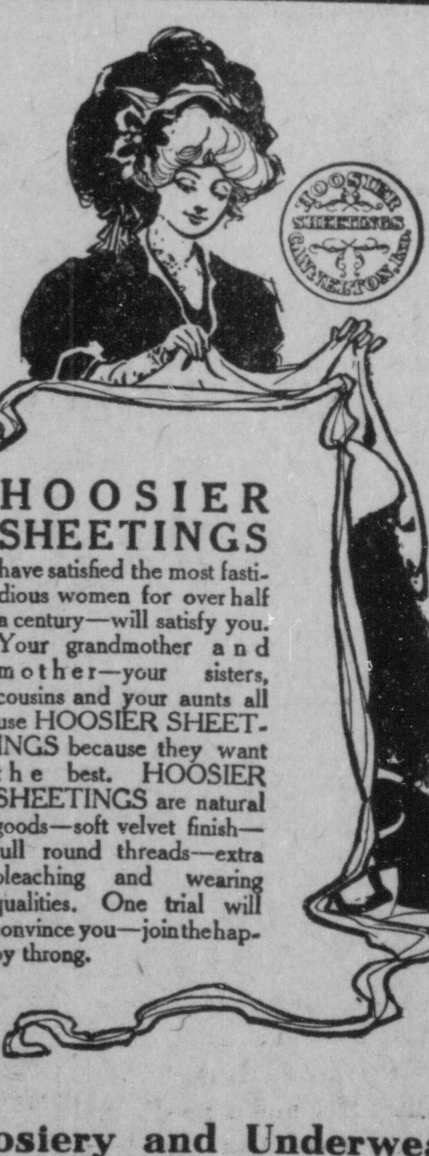

Look in Our Show Window

Saturday, May 8th, when we will demonstrate and let you

See How Hoosier Sheeting is Made

On next Monday, May 10th to introduce this great sheeting we will have a special price on this sheeting, offering it at

5½c a Yard for 1 Day Only

This sheeting is made in our own Hoosier State and is a 7½c value. We will also explain about our Deparments as follows:

Dress Goods and Silks You will find here this season those materials and shades which are most in demand and quality considered you may depend upon price and value.

Millinery Department You will find all the latest styles as we don't aim to carry any hat over, therefore we can give you up-to-date styles and prices that will suit your purse, for we buy all our hats ready-trimmed by up-to-date trimmers.

Hosiery and Underwear Whether it is for yourself are your children we know we can please you.

Laces and Embroideries Visit this department. You will be delighted with our showing.

Staple Goods Department Here you will find in the lines of Ginghams, Madras, Prints, Percals, Sheeting, Unbleached Muslins, Tickings and Shirtings. It will be for you to see them. If you need Lace or Ruffled lace Sash Curtains we have them as cheap as 29c a pr. For Ruffled Curtains and Lace Curtains 13 yards long, extra wide, at $1.00 a pair; great value, and don't forget to take a peep at our Muslin Underwear.

Shoe Department Shoes for the Men, Women, Misses, Boys and Children and Infants. Let us fit your feet. We are showing this season the snappiest line of footwear that ever graced our store.

Notions and Novelties We take just as much care in the buying and selection of these small articles as we do on the most expensive lines in our house.

Muslin Underwear and Corsets Every woman takes great delight in dainty Lingerie. The demand for the ready-to-wear in gowns, skirts, corset covers, etc. You will find here all the staple numbers made to retail from 25c up.

Local Brevities

The May Quarterly meeting will be held at Carthage Sunday.

Dr. John Green of Manilla is gradually recovering from a serious illness.

Just the day before the circus is the time when the clean-up process will be going on.

Mrs. Hillary Hayden of North Main street is recovering from an attack of tonsilitis.

Conductor Al Donnegan and family moved to New Castle yesterday for permanent residenee.

Dr. J. G. Lewis will receive a new 1909 model of the Regal touring car tomorrow for show purposes.

You know next Thursday is circus day, and again, do not forget, next Wednesday is Clean-Up Day.

Charley Sampson was able to be out today for the first time after undergoing an operation for appendicitis.

That was not a bad idea for the Connersville papers to use Rushville merchants as an example for advertising.

Don't cut the corners and spoil the lawns. It isn't much farther to take another step—the step that saves the grass.

George Craig of Manilla has accepted a position in Cowing & Bro.'s store. He will move to this city in the near future.

Mr. and Mrs. Charles Francis, who were recently married will occupy half of the new Banta property in North Morgan street.

Connersville News: With the dry season coming in September, the Rushville Republican is teaching its people how to make dandelion wine. It's nice, all right for delicate women and children, but it will not satisfy the thirsts, over there, that have been developed by the goods that "scratches" as it goes down.

The Pleasant Ridge M. E. Sunday school will observe next Sunday as Parents' and Adults' Day. The minister, S. A. Morrow, and Superintendent Louis Krammes have sent out many circular letters and the matter is being pushed in a way that promises to bring a large crowd of adults at 2 o'clock in the afternoon. A cornetist will lead the singing.

F. E. Wolcott purchased a Pope-Toledo touring car today.

The law suit of Tyner vs. the Indiana Gas Co. occupied the boards in the circuit court today.

The remains of Mrs. Esther Hughes, who died yesterday, were shipped to Connersville today for burial.

Dr. C. H. Gilbert's Sunday school class of the Main Street Christian church will hold an exchange in the A. R. Holden room tomorrow.

The Daily Republican made an experiment oiling the street around the building today to lay the dust. Two barrels of crude oil were used.

A beautiful electrical display accompanied the rain and thunder storm last night. The rain will cause the farmers to take a vacation of a few days.

Greenfield Reporter: "Going Dry—Take me Home for One Dollar," is a sign displayed in the window of one of Greenfield's saloons, and attached to quart bottles of Bourbon.

The Arlington high school commencement will be held on the evening of May 13. The address will be delivered by W. F. Smith of Connersville. There are three graduates.

Put all your trash and debris in the alley as early as possible next Wednesday. The city wagons will haul it away free of charge. Street Commissioner Havens is anticipating a busy day.

Greensburg News: William Fleming has sold a piece of property on East Washington street, this city, owned by William Merrill of Rushville, to James Tichenor, for a consideration of $1535.

The Indianapolis News has a new cartoonist, G. Williams, taking the place of Frank Bowers, who has been on the news for a number of years. Mr. Bowers has taken a place on a New York City newspaper.

Levi Hilligoss, a well preserved man of almost ninety years, is here this week visiting among his large relationship. He has just returned from Colorado, were he spent the winter. His home is in Boone county.

The funeral services of Aunt Martha Morris, who died Wednesday, were conducted from the late residence this afternoon at two o'clock by Rev. V. W. Tevis, assisted by Rev. Beck of College Corner, Ohio. Burial in East Hill cemetery.

Say:

The last Suit of Clothes you bought, was it perfectly satisfactory?

If it was not, why don't you come around and see me?

I will make you a suit which will be satisfactory and at a price to suit your purse. Try me. I assure you of this. I will please you and make you my permanent customer.

Respectfully,

T. W. BETKER.

Betkers' Clothes Shop

AMUSEMENTS

"Vampires of the Coast" and "An Unusual Elopement" are the titles of the subjects to be shown at the New Palace theater tonight. The first picture is interesting, showing the manner in which pirates lure vessels from their course and rob them. The second subject is a scream. Earl Robinson will sing the illustrated song hit, "That's Why I Never Got Married, and in addition, "Ah I have Sighed to Rest Me," the song with which the great Italian singer, Caruso, had so much success. It will appear in tomorrow's issue of the Daily Republican.

Wanted

lawns to mow; good work. Jesse Pickard. Phone 3249.

NEW CIGAR STAND.

Billy Adams will open a Cigar and Tobacco Stand in the front part of Conroy's Restaurant. The patronage of the public is solicited. 46t3d

Moved.

American Express Co. has moved from West Third street to 217 West Second street. Phone 1055. Please put number in your phone book. 46t6

Cures a Cold in 24 Hours.

Take LAXATIVE BROMO Quinine Tablets. Druggists refund money if it fails to cure. E. W. GROVE'S signature is on each box. 25c.

Home made you know—DEMMERS BOND.

The Man of The Past

There was a time when a man did not feel properly dressed, unless his clothes bore the trade mark of some high priced tailor

The Man of the Present

But today only those who have some physical deformity feel the necessity of paying the exorbitant prices for the tailors' label.

The Boy of The Past

Had to Wear the Home-Made kind, and usually made out of dads

The Boy of the Present

can buy clothes that fit as well and look as well as dads.

We Specialize Clothing for Men

At

$15.00 $18.00 $20.00 $22.50 $25.00 up to $30.00

For Boys

At

$3.50 $4.00 $4.50 $5.00 $6.00 up to $8.50

Underwear

Knee Lengths at 50c
Balbriggan .... 25 and 50c
Knee Lengths Unionsuits at .... $1.00, $1.50, and $2.00
Balbriggan Unionsuits at .... $1.00, $1.50, $2.50 to $3.00
Boys' Underwear .... 25c and 50c

Light Weight Cravanettes for Automobiling

at ...... $7.50, $10.00, $12.50 and $15.00
Auto Caps .... 50c and $1.00
Auto Gloves .. $1.00, $1.50, $2.00 to $4.00

Shirts

Dress Shirts in all the new colors at .... 50c and $1.00
Soft Collar Shirts in Tans, Grays, and Browns at .... 50c, $1.00 and $1.50
Boys' Shirts at 50c
Boys' Waists at .... 50c and $1.00

O. P. C. H.

BUY CLOTHES BEARING THE O. P. C. H. LABEL AND YOU BUY THE BEST

STORE CLOTHES

Here's Where the Fun Comes In

Mike had only recently been made foreman of the section gang, but he knew the respect due his rank.

"Finnegan," he said to an argumentative assistant, "I'll have nawthing out of you but silence—and mighty little of that."

Elmer Bassett was calling Morristown by phone the other day, says the Shelbyville News. Once, twice, thrice he tried and each time two women held the wire with an animated (?) conversation about how long "Susie's dress should be cut."

"I thought I would make it just to her shoe tops, wouldn't you?"

"Oh, I don't know! I guess that's about where the girls wear their dresses now," was the reply.

"But if she grows any more we can let the hem out, you know. I think the shoe top would be about the right length."

And thus for at least half an hour according to Mr. Bassett's reckoning the conversation continued.

Exasperated by the delay in reaching Morristown he exclaimed:

"Cut it out. If I had a needle and thread I could have had the dress fixed twenty minutes ago."

"Who's that!" came so quickly over the wire the phone tingled.

But Mr. Bassett lost his nerve. He waited until next day to call Morristown.

Notice.

Water rentals are due at the City Treasurer's office by May 1st. Sewer assessment, street improvement and sidewalk assessments are due by May 3d. M. V. SPIVEY, City Treasurer. 38t6

For Woman's Eye.

The basket-shaped hat is giving way to a much prettier shape, greatly admired in the East. It is very large and decidedly turned up on the one side. Flowers are to be used in great profusion throughout the summer.

Long sleeves will be continued in favor throughout the season by the best-dressed women.

A revival of the plaited skirt will be seen in the fall. The plain, hipless coat still reigns.

The Spanish flounce is familiar again with the spring gown.

Tussor and Shantung will be as popular as at former times.

Smart Tips For Men

In shirts there are many novelty fabrics in plain and corded weaves. Coat style and box plaited, with attached cuffs, predominate.

In the four-in-hands small knots are still in favor in the tying. The designs run mostly to stripes of bold colorings.

In soft hats low crowns are ordained. There are some tans being worn, but blacks are principally favored.

Silk shirts, with bosoms and cuffs of different pattern from the body cloth are being shown.

Gloves should match or harmonize in contrast with the suit or overgarment in the color scheme.

Dr. Pierce's Health Talks

The miracle of motherhood is often overshadowed by the misery of motherhood. The great functional changes which are incident to child bearing leave their mark for life on many a mother. Some women offer up their lives as a sacrifice on the altar of motherhood. A far greater number live on in ceaseless misery. Their strength fails, their beauty fades, they have no ambition and no enjoyment in life. To every woman

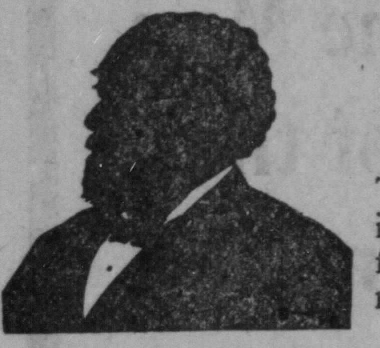

Dr. Pierce's Favorite Prescription

Offers escape from the pains and perils of motherhood. Taken during the period of waiting and anticipation this medicine strengthens the body, nourishes the nerves, and prepares the whole womanly system for the coming of baby. It also insures an abundant supply of nourishment for the child.

The mind feels bright and buoyant. There is no anxiety, no dread, but in its place a happy anticipation of the baby's coming, which counts for the future happiness of the child unborn. The use of "Favorite Prescription" makes the baby's advent easy, and gives abundant vitality to nursing mothers.

There is no alcohol or habit-forming drugs in "Favorite Prescription." It is a purely vegetable medicine.

Accept no substitute for "Favorite Prescription." There is nothing "just as good" for weak and sickly women. All its ingredients printed on its bottle-wrapper.

The larger success of doctor or druggist is never won by putting love for the dollar above duty to the sick. Protecting the sick, giving them what they ask for when Dr. Pierce's Favorite Prescription is *called for*, will enrich him in respect, if it does not *swell to the utmost* his profits.

INVALIDS' HOTEL and SURGICAL INSTITUTE, BUFFALO, N. Y.

A model Sanitarium with every equipment and appliance and a complete Staff of experienced and skilled Specialists for the treatment of the most difficult cases of Chronic ailments whether requiring Medical or Surgical treatment for their cure. Send two stamps to above address for THE INVALIDS' GUIDE BOOK.

Dr. Pierce's Favorite Prescription

MAKES WEAK WOMEN STRONG, SICK WOMEN WELL.

BUGGIES

Don't Fail to See Lee's Stock of Buggies

Pricesare Right

Come and See

E. A. LEE

ABSTRACTS OF TITLE AND FIRE INSURANCE

Standard Companies Only Represented.

Office, 240 North Main St., in Poe's Jewelry Store.

GEORGE W. OSBORNE

MERRILL PIANOS

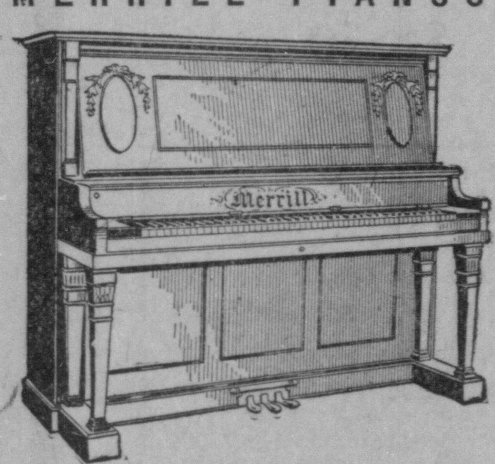

If you are governed by discrimination in quality as well as price, give us a chance to show and tell you about Merrill Pianos. Send for Catalogue and Prices.

S. E. SECOY,

Phone 1428. Residence 336 West Ninth street.

Tuning, Repairing and Rebuilding.

Office Phone 1072. Residence Phone 1441

DR. FRANK H. DAVIS

Veterinarian.

Office: Davis Bros. Livery, RUSHVILLE, IND.

Rheumatism

More than nine out of every ten cases of rheumatism are simply rheumatism of the muscles, due to cold or damp, or chronic rheumatism. In such cases no internal treatment is required. The free application of

Chamberlain's Liniment

is all that is needed and it is certain to give quick relief. Give it a trial and see for yourself how quickly it relieves the pain and soreness. Price 25c; large size, 50c. SOLD BL ALL DRUGGISTS.

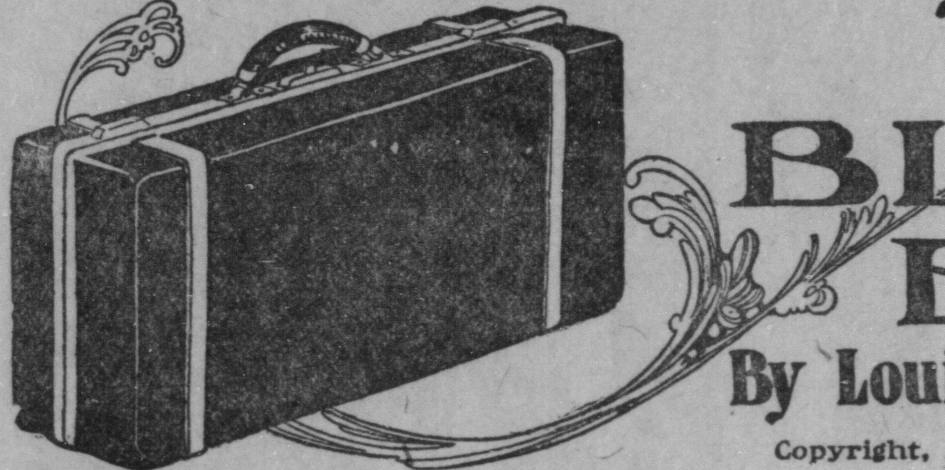

The BLACK BAG

By Louis Joseph Vance

Copyright, 1908, by the Bobbs-Merrill Co.

The admonition was all but superfluous. Kirkwood was unable for the time being to do aught else than resign his fate into another's guidance. Once in the cab he slipped insensibly into a nap and slept soundly on, as reckless of the cab's swift pace and continuous bouncing as of the sunlight glaring full in his tired young face.

He may have slept twenty minutes. He awoke faint with drowsiness, tingling from head to toe from fatigue and in distress of a queer qualm in the pit of his stomach, to find the hansom at rest and the driver on the step, shaking his fare with kindly determination. "Oh, a' right," he assented surlily and by sheer force of will made himself climb out to the sidewalk, where, having rubbed his eyes, stretched enormously and yawned discourteously in the face of the east end, he was once more himself and a hundred times refreshed into the bargain. Contentedly he counted 3 shillings into the cabby's palm, the fare named being one and six.

"The shilling over and above the tip is for finding me the waterman and boat," he stipulated.

"Right-o! You'll mind the 'orse a minute, sir?"

Kirkwood nodded. The man touched his hat and disappeared inexplicably. Kirkwood, needlessly attaching himself to the reins near the animal's head, pried his sense of observation open and became alive to the fact that he stood in a quarter of London as strange to him as had been Bermondsey wall.

To this day he cannot put a name to it. He surmises that it was Wapping. His cabby popped hurriedly out of the entrance to a tenement, a dull visaged, broad shouldered waterman ambling more slowly after.

"Nevvy of mine, sir," announced the cabby, "and a fust ryte waterman. Knows the river like a book, he do."

The nephew touched his forelock sheepishly.

"Thank you," said Kirkwood, and, turning to the man, "Your boat?" he asked, with the brevity of weariness.

"This wye, sir."

At his guide's heels Kirkwood threaded the crowd and then descended to a floating stage to which a heavy rowboat lay moored. In the latter a second waterman was seated, bailing out bilge with a rusty can.

"'Ere we are, sir," said the cabman's nephew, pausing at the head of the steps. "Now, where's it to be?"

The American explained tersely that he had a message to deliver to a friend who had shipped aboard a vessel known as the Alethea, scheduled to sail at flood tide, further than which deponent averred naught.

The waterman scratched his head. "A 'ard job, sir. Not knowin' wot kind of a boat she are mykes it 'arder." He waited hopefully.

"Ten shillings," volunteered Kirkwood promptly—"10 shillings if you get me aboard her before she weighs anchor, 15 if I keep you out more than an hour and still you put me aboard. After that we'll make other terms."

The man promptly turned his back to hail his mate. "'Arf a quid, Bob, if we puts this gent aboard a wessel name o' Allytheer afore she syles at turn o' tide."

In the boat the man with the bailing can turned up an impassive countenance. "Coom down." He clinched the bargain and set about shipping the sweeps.

Bows swinging downstream, the boat shot out from the shore.

"How's the tide?" demanded Kirkwood, his impatience growing.

"On th' turn, sir," he was told.

For a long moment broadside to the current, the boat responded to the sturdy pulling of the port sweeps. Another moment and it was in full swing, the watermen bending lustily to their task. Ship after ship was passed, and in keen anxiety lest he should overlook the right one Kirkwood searched their bows and sterns for names, which in more than one case proved hardly legible.

The Alethea was not of their number.

In the course of some ten minutes the watermen drove the boat sharply inshore, bringing her up alongside another floating stage, in the shadow of another tenement, both so like those from which they had embarked that Kirkwood would have been unable to distinguish one from another.

In the bows old Bob lifted up a stentorian voice, summoning one William.

In answer to the third ear racking hail a man, clothed simply in dirty shirt and disreputable trousers, showed himself in the doorway above, rubbing the sleep out of a red, bloated countenance with a mighty and grimy fist.

"'Ello," he said surlily. "Wot's th' row?"

"'Oo," interrogated old Bob, holding the boat steady by grasping the stage, "was th' party wot engyged yer larst night, Bill?"

"Party name o' Allytheer," growled the drowsy one. "W'y?"

"Party 'ere's lookin' for 'im. Where will I find this Allytheer?"

"Best look sharp 'r yer won't find 'im," retorted the one above. "'E was at anchor off Bow creek larst night."

Kirkwood's heart leaped in hope. "What sort of vessel was she?" he asked, half rising in his eagerness.

"Brigantine, sir."

And again the boat was flying down in midstream, the leaden water, shot with gold of the morning sun, parting sullenly beneath its bows. Hugging the marshy shore, they rounded the Blackwall point, the boatmen pulling hard. Young William looked to Kirkwood, caught his eye and nodded.

"Here?"

Kirkwood rose, balancing himself against the leap and sway of the boat.

"Sumwhere's 'long o' 'ere."

From right to left his eager glance swept the river's widening reach. Vessels were there in abundance, but no brigantine, no sailing vessel of any type.

The young man's lips checked a cry that was half a sob of bitter disappointment. He sat down suddenly. "She's gone!" he cried in a hollow gasp.

The tired boatmen eased upon their oars, and old Bob stood up in the bows, scanning the riverscape with keen eyes shielded by a level palm. The boat drifted listlessly with the current.

Old Bob panted, "Dawn't—see—nawthin'—o' 'er." He resumed his seat.

"There's no hope, I suppose?"

The elder waterman shook his head. "'Carn't sye. Might be round—nex' bend — might be — passin' Purfleet. Point is—me an' young Wilyum 'ere—carn't do no more'n we 'as. We be wore out."

"Yes," Kirkwood assented, disconsolate. "You've certainly earned your pay." Then hope revived. He was very young in heart, you know. "Can't you suggest something? I've got to catch that ship!"

Old Bob wagged his head in slow negation; young William lifted his.

"There's a rylewye runs by Woolwich," he ventured. "Yer might tyke tryne an' go to Sheerness, sir. Yer'd

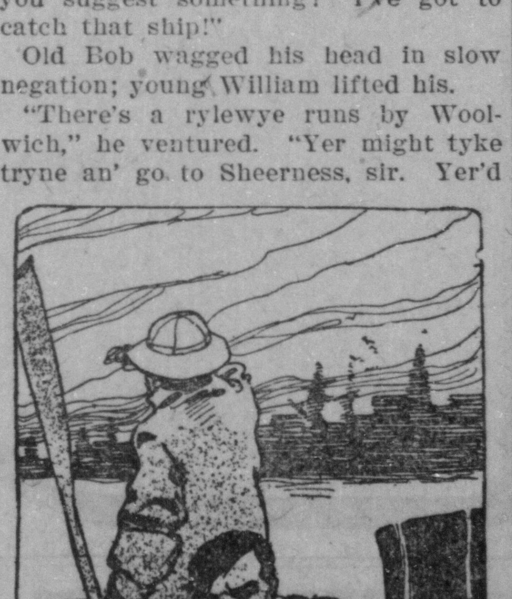

Old Bob panted, "Dawn't—see—nawthin'."

be positive o' passin' 'er if she didn't syle afore 'igh tide. 'Ire a boat at Sheerness an' put out an' look for 'er."

"How far's Woolwich?" Kirkwood demanded instantly.

"Mile," said the elder man. "Tyke yer for five bob extry."

"Done!"

Young William dashed the sweat from his eyes, wiped his palms on his hips and fitted the sweeps again to the wooden tholes. Old Bob was as ready. With an inarticulate cry they gave way.

To be Continued.

WEAK KIDNEYS MAKE WEAK BODIES

Kidney Diseases Cause Half the Common Aches and Ills of Rushville People.

As one weak link weakens a chain, so weak kidneys weaken the whole body and hasten the final breaking-down.

Overwork, strains, colds and other causes injure the kidneys, and when their activity is lessened the whole body suffers from the excess of uric poison circulated in hte blood.

Aches and pains and languor and urinary ills come, and there is an ever increasing tendency towards diabetes and fatal Bright's disease. There is no real help for the sufferer except kidney help.

Doan's Kidney Pills act directly on the kidneys and cure every kidney ill. Rushville cures are the proof.

Mrs. Ulysses Beaver, 120 Fifth Street, Rushville, Ind., says: "I feel that it is my duty to advise parents having children afflicted with kidney complaint to give Doan's Kidney Pills a trial. One of my children was troubled in this way and had but little control over the kidney secretions at night. Hearing of similar cases where Doan's Kidney Pills had effected cures, I procured a supply of the remedy at F. B. Johnson & Co.'s drug store. It brought prompt relief and convinced me of its great merit."

For sale by all dealers. Price 50 cents. Foster-Melburn Co., Buffalo, New York, sole agents for the United States.

Remember the name—Doan's—and take no other.

MRS. STRINGER HELD INSANE

Court Orders Acquittal of Alleged Blackmailer.

ON GROUNDS OF INSANITY

Upon the Completion of the Evidence In the Case Against Mrs. Zella Stringer Charged With Attempted Blackmail, the Court Ordered the Woman's Acquittal and Named a Commission In Lunacy Which at Once Declared the Woman to Be a Person of Unsound Mind.

Washington, Ind., May 7.—The case of the state against Mrs. Zella Stringer for attempted blackmailing, came to a sudden halt with the completion of the evidence of the defense, when without protest, Judge Houghton ordered the foreman of the jury to sign the following verdict: "We, the jury, find the defendant not guilty wholly upon the grounds of insanity," and thus ended the case in so far as the criminal part was concerned.

Judge Houghton at once appointed a lunacy commission, which reported that Mrs. Stringer is of unsound mind and she now will be placed in the Southern Indiana Hospital for the Insane.

All during the trial an effort was made to bring out the person or persons who were implicated with the woman in the blackmail scheme, and while this was done to a marked degree, the authorities assert that not enough was brought out to justify an arrest at this time.

The Stringer woman, when asked by her relatives to tell who were with her in the plot, would always reply that she was afraid they would kill her if she did. It is thought that after she has been away from local surroundings for a time that she may implicate others.

Don't drug the Stomach or stimulate the Heart or Kidneys. That is wrong. It is the weak nerves that are crying for help. Vitalize these weak inside controlling nerves with Dr. Shoop's Restorative, and see how quickly good health will come to you again. Test it and see! Sold by F. B. Johnson & Co.

CHARLEY HAYT

Winning Race Record, 2:06¼.

THE GREATEST HORSE LIVING THAT STANDS FOR $25

NO CASH; pay for colt when you get it.

Clen Miller, Owner

Grand Hotel Barn, Rushville, Indiana

ALLATION

BY ALLERTON, 2:09¼.

1st Dam—STRAY MOMENTS, Record 2:28¼, by Nutwood.
Dam of Executive, p. 2:20¼; Allation T., trial 2:09¼; Momentous T., trial 2:16½.

2d Dam—TOTSEY, by Mambrino Transport.
Dam of Wyatt, 2:27; Stray Moments, 2:28¼; Monte Vista, 2:28¼.

3d Dam—LUCIA, by Hambletonian 10.
Dam of Day Dream, 2:21¾; Chancewood, 2:25¼; sire of three in 2:30 list.
Dam of Planter,, sire of three in 2:30.

ALLATION will stand at the Fair Grounds, Rushville, Ind., at $25.00 for the season of 1909, with the privilege of return the following season if mare fails to get in foal.

☞ This Stallion will bear inspection and investigation by parties having mares to breed this season.

SCOTT BRANUM,

126 South Main Street, Rushville, Indiana.

PIANO TUNING

Leave Orders at POE'S JEWELRY STORE.

Phone 1336 North Main.

Fred A. Caldwell

Funeral Director and Embalmer

Prompt and Efficient Service

Phones 1051 and 1231

RUSHVILLE, IND

Pansies Geraniums

RUSHVILLE FLORAL HOUSE

East Eleventh Street

Fine transplanted garden plants

Flowers for spring bedding.

PHONE 1639 R. L. FRIEND.

Vines Ferns

PIANO TUNING

F. W. Porterfield

At the Scanlan House one week each month

Phone Your Orders

Heart Strength

Heart Strength, or Heart Weakness, means Nerve Strength, or Nerve Weakness—nothing more. Positively, not one weak heart in a hundred is, in itself, actually diseased. It is almost always a hidden tiny little nerve that really is all at fault. This obscure nerve—the Cardiac, or Heart Nerve—simply needs, and must have, more power, more stability, more controlling, more governing strength. Without that the Heart must continue to fail, and the stomach and kidneys also have these same controlling nerves.

This clearly explains why, as a medicine, Dr. Shoop's Restorative has in the past done so much for weak and ailing Hearts. Dr. Shoop first sought the cause of all this painful, palpitating, suffocating heart distress. Dr. Shoop's Restorative—this popular prescription—is alone directed to these weak and wasting nerve centers. It builds; it strengthens; it offers real, genuine heart help.

If you would have strong Hearts, strong digestion, strengthen these nerves — re-establish them as needed, with

Dr. Shoop's Restorative

F. B. JOHNSON & CO.

DR. ' B. KINSINGER.

OSTEOPATH.

Phone 2131. Rushville, Ind.

General practice. Office and residence 226 West Fifth street. Office hours: Monday, Wednesday and Friday, 9 a. m. to 4 p. m.; Tuesday, Thursday and Saturday, 5 to 8 p. m.; other hours by appointment.

DR. F. G. HACKLEMAN.

EYE, EAR, NOSE AND THROAT

GLASSES FURNISHED

THE HOUSE OF GOD

Programs at Edifices in This City of Many Beautiful Churches

Local Churches
Sunday School Lesson
Christian Endeavor

THE SUNDAY SCHOOL.

Lesson VI.—Second Quarter, For May 9, 1909.

THE INTERNATIONAL SERIES.

Text of the Lesson, Acts xiii, 13-52 Memory Verses, 38, 39—Golden Text Acts xiii, 49—Commentary Prepared by Rev. D. M. Stearns.

[Copyright, 1909, by American Press Association.]

Crossing from Cyprus to the mainland, they landed at Perga, where they do not seem to have preached the gospel at this time, but they did on their return journey (xiv, 25). For some reason John Mark left them here and returned to Jerusalem, and Paul felt it so much that when they were about to start on their second tour it caused a separation between Paul and Barnabas. But the time came when Paul wrote to Timothy, "Take Mark and bring him with thee, for he is profitable to me for the ministry" (xv, 37-40; II Tim., iv, 11). Time alters the appearance of many things, and if we were more slow to condemn and more full of the love that beareth all things, thinketh no evil and is not provoked, how much better it would be! Paul and Barnabas are found next at Antioch, in Pisidia, and, as was evidently their custom, they went to the synagogue on the Sabbath day and sat quietly among the people during the reading of the law and the prophets but no doubt very prayerfully. Being then invited to speak, Paul gladly gave the address.

In five sentences (verses 17-21) Paul summarizes the books of Exodus Numbers, Joshua, Judges and Samuel reaching to David, the second king over all Israel, of whom God said, "I have found David a man after mine own heart, which shall fulfill all my will" ((verse 22). Then he passed right on to Jesus, the son of David as Israel's Saviour, according to II Sam. vii, 12, 13; I Chron. xvii, 11-14; Ps. cxxxii, 11; Isa. ix, 6, 7; Jer xxiii, 5, 6; Luke i, 32, 33. With a word concerning John the Baptist as the herald of Christ (Isa. xl, 3; Mal iii, 1), he declared that Jesus risen from the dead was a fulfillment of Ps. ii, 7; Isa. lv, 3; Ps. xvi, 10, and that through Him were now proclaimed to all then and there assembled the forgiveness of sins and a justification from all things which the law of Moses could never give (verses 38, 39). With another quotation from Isa. xxix, 13, 14, and Hab. i, 5, he urges them to beware of despising such glad tidings.

How wondrous is this grace which is so fully stated in II Cor. viii, 9, as to the reason and manifestation of it and so simply in Rom. iii, 24; v, 1, as to the benefits we receive, "Being justified freely by His grace through the redemption that is in Christ Jesus." "Being justified by faith, we have peace with God through our Lord Jesus Christ." Or, again, in a passage which I love specially to ponder, "To the praise of the glory of His grace, wherein He hath made us accepted in the Beloved, in whom we have redemption through His blood, the forgiveness of sins, according to the riches of His grace" (Eph. i, 6, 7). The gospel which puts any doings of ours between us and the redemption which is in Christ Jesus is not the gospel of the grace of God. On the next Sabbath day at Antioch nearly the whole city came to hear the word of God. The Jews were filled with envy when they saw the multitudes and began to contradict and blaspheme and speak against the things which Paul taught, whereupon the Lord's messengers said boldly that since they (the Jews) had judged themselves unworthy of everlasting life they would turn to the gentiles, according to the prophecy in Isa. xlix, 6, a word which primarily refers to the Messiah, but which all true representatives of the Lord can appreciate as His witnesses. The gentiles rejoiced to hear the message. The word of the Lord was published throughout all that region, and many believed and were filled with joy and with the Holy Ghost notwithstanding the persecution by the Jews (including some devout and honorable women and the chief men of the city), which expelled Paul and Barnabas from the city.

Let no one stumble over the saying "as many as were ordained to eternal life" (verse 48). There are to my mind two great truths which we must ever hold fast as foundation truths—"God is love," "The Lord is not willing that any should perish, but that all should come to repentance" (I John iv, 8-16; II Pet. iii, 9). With the first put such tests as John iii, 16; Rom. v, 8, and with the last such as I Tim. ii, 2, 4; Tit. ii, 11, margin. Now, being sure on these two points and considering that God has an eternal purpose which He has purposed in Christ Jesus and which He is working out to a glorious consummation, is it difficult to believe that He who declareth the end from the beginning foresaw from all eternity who would form the body of Christ, the church, at the same time making the offer honestly to all with the assurance, "Him that cometh to me I will in nowise cast out?" (John vi, 37.) When the Holy Spirit sent these men on this tour He knew just what they were to meet at each place and who would believe the glad tidings and who would reject the message. Success as men count success is not everything. But to know and do and live in the will of God and glorify Him—that is everything. To us as well as to these two it is a privilege to be despised and rejected and spoken against for Jesus' sake.

NEVER DISAPPOINTS.

Parisian Sage is the Favorite Hair Tonic Wherever Sold.

And why shouldn't it be? Any preparation that is guaranteed to cure dandruff, stop falling hair and cure itching scalp in two weeks, or money back, and that does what it is guaranteed to do, ought to be the favorite and also the best seller.

The girl with the Auburn hair is on every package of Parisian sage and F. B. Johnson & Co. who is the agent in Rushville will sell you a large bottle for 50 cents on the money back plan, or you can get it direct all charges prepaid, from the American makers, the Giroux Mfg. Co., Buffalo, N. Y.

Women who desire beautiful, lustrous and soft, fluffy hair in a week's time should use Parisian Sage.

It gives life and beauty to any person's hair, and is a most delightful and daintily perfumed hair dressing and is not sticky or greasy.

CHRISTIAN ENDEAVOR.

Prayer Meeting Topic For the Week Beginning May 9, 1909.

By REV. S. H. DOYLE.

Topic.—"Pilgrim's Progress" series.—IV. The house of the Interpreter.—Eccl. xii, 9-14; Jas. i, 19-23.

When Christian left Goodwill and started again upon his journey he soon came to the house of Interpreter, to which he had been directed. Interpreter welcomed him and took him into a private room, and there by various methods he pointed out to him the things necessary for him to know upon his journey and also interpreted them for him. Knowledge is absolutely necessary to advancement in the Christian life. Peter, the apostle, not only commanded us to "grow in grace," but also "in the knowledge of our Lord Jesus Christ." Increased grace often adds to our knowledge, and knowledge assists us in growing in grace.

1. Interpreter showed Christian in another room the picture "of a very grave person hung up against the wall. He had eyes lifted up to heaven, the best books in his hands. * * * He stood as if he pleaded with men, and a crown of gold did hang over his head." This picture represented the Holy Ghost, and Interpreter explained to Christian that his work was to know and guide the Master's people through life and was their only true guide. And we may ask, Is the Holy Spirit in our hearts, and does He lead us, or are we following false teachers?

2. Interpreter led Christian into a very large, dusty parlor. A man swept it, and the dust almost choked Christian. Then Interpreter had water sprinkled on the floor, and the dust was absent. The parlor signified the heart of a sinful man. The dust represented original sin and other defilements. The law swept first and then the gospel. The law made man to see sin, but could not remove sin from him. But the gospel cleanseth from sin and makes the heart sweet and pure. Many hearts are still dusty. Men trust in personal righteousness, and the heart is not cleansed by divine grace. But this is a false way of seeking salvation and sanctification. Only God's Spirit can cleanse and purify the human heart.

3. Interpreter introduced Christian into a little room, where sat two children, named Passion and Patience. Passion could not wait; Patience could. Passion symbolizes the man who ignores eternity and lives only for time, Patience the man who serves God in this life and lays up treasures in heaven. He is able and willing to wait until God crowns him.

4. Interpreter led Christian to a place where a fire burned fiercely against a wall. One stood by pouring water upon it, but the more water the higher the flame became. The fire, explained Interpreter, is the grace of God in the heart. Satan poured on the water, but his efforts to decrease or destroy divine grace only increased it, which is true, as God is superior to Satan.

5. Interpreter showed Christian a man in an iron cage. This man had once been on the road to heaven, had thought that he was a Christian, but had fallen back, proving that he had never been truly converted, and had so frequently repelled the invitations of the Spirit that he had grieved the Spirit away and was hopeless! "Grieve not the Spirit of God," for "the Spirit will not always strive with men."

These are not all of the things which Interpreter explained to Christian, but they are sufficient to teach us the great importance of knowledge in our religious life. Nor has God neglected the possibility of our Christian education. He has given us His own word as our text book. The Holy Spirit will unfold its meaning if we study it faithfully. God has also given us human teachers—ministers, Sabbath school teachers, Christian parents. The supreme place to learn is in the church of Christ. Here are trained men, educated men, whose life business is to study the word. Be faithful in the house of God, "be swift to hear," and you will gain in grace and knowledge.

BIBLE READINGS.

Gen. vi, 3; Zech. iv, 1-6; John xii, 20-26; xiv, 12-21; xvi, 7-11; Acts xiv, 20-23; Rom. vii, 7-15; I Thess. v, 14-22; I Tim. iv, 6-16; Jas. v, 1-6.

A tickling or dry cough can be quickly loosened with Dr. Shoop's Cough Remedy. No opium, no chloroform, nothing unsafe or harsh. Sold by F. B. Johnson & Co.

CHURCH NEWS

+First Church of Christ, Scientist will have their usual meeting at Sunday morning services at 10:45, their room over Poe's jewelry store, subject will be "Adam and Fallen Man." Sunday school at 10 o'clock in the morning. A cordial invitation is extended to all.

+The Mission Bible school will meet in the Salvation Army church in South Pearl street Sunday afternoon.

+Services are held every second and fourth Sundays in the Fairview church. Preaching both morning and evening by Rev. F. W. Summers.

+Regular services will be held at the St. Paul's M. E. church Sunday. Preaching both morning and evening by Dr. V. W. Tevis.

+Preaching services will be held at the New Salem M. E. church next Sunday at three o'clock.

+Rev. S. A. Morrow, pastor of Manilla M. E. church, has announced a series of Sunday night lectures on the theme Young Man; subjects, "The Young Man in Business," "The Young Man in Society," "The Young Man in Politics," and "The Young Man in Church." he third will be delivered next Sunday night on "The Young Man in Politics." Young men will have full charge of the music.

+Regular services will be held at the Main Street Christian church on Sunday both morning and evening. Rev. R. W. Abberley will preach in the morning on the subject "The Supremacy of Love," and in the evening, "The Manifold Gospel." Sunday school at 9:15 a. m. and evening. Home Missionary Sunday. All members are urged to be present.

+Preaching services at the United Presbyterian church Sabbath morning at 10:30 o'clock and in the evening at 7:30 o'clock by Rev. W. H. Clark. Sabbath school at 9:15 a. m. and Young People's Meeting at 6:30 p. m. Prayer meeting Thursday at 7:30 p. m. Everybody welcome.

+At the Second M. E. church, the pastor, Rev. J. T. Leggett, will preach at 10:30 in the morning on "Tithing." Rev. Sally A. Ramsey, an evangelist of Shelbyville will preach in the evening. No Sunday school on account of Odd Fellows celebration.

+Rev. Walter Frazee of Lexington, Ky., will preach Sunday, both morning and evening, at the Little Flatrock church.

+Services at the First Presbyterian church are as follows: Sabbath school at 9:15 a. m.; morning service at 10:30 a. m.; evening service at 7:30 o'clock; subject in the evening, "The Princess' Discovery." A cordial invitation is extended to the public. Strangers are always welcome. Christian Endeavor at 6:30 p. m.; topic, "At the House of the Interpreter:" Eccl. 12; 9-14; James 1; 19, 25. Those attending this service are being greatly profited. Come for you are welcome.

+Regular services will be held Sunday at Center Christian church in Center township. Special music will be rendered at both services.

+Regular services conducted by Father Cronin at St. Mary's Catholic church Sunday at 8 and 10 a. m. and at 3 p. m.

+Preaching at Plum Creek church next Sunday, both morning and evening.

ManZan Pile Remedy is put up in a tube with nozzle attached. May be applied directly to the affected parts. Guaranteed. Price 25c. Sold by Lytle's Drug Store.

Smoke DEMMERS BOND—always good.

Get out your shovels and brooms! Make ready your whitewash and your brushes! May 12 is Cleaning Up Day in Rushville.

Want Ad Department

Advertisements under this head are charged for at the rate of 2 cents per line for each insertion. The same Ad. will be placed in the Indianapolis Star and Daily Republican at the combined rate of 6 cents per line of six words. Found articles of small value will be advertised free of charge.

FOR RENT—Front bed room, with privilege of bath. Mrs. Jerome Sampson, 223 North erkins street. 46-6td

LOST—Cane, bent handle with small silver trimming. Lost between my farm and Rushville. Finder please return to Peter Mauzy and receive reward. 45t6

WANTED—Furniture polishers. Address The Starr Piano Co., Richmond, Ind. 45t4

FOR SALE—A leather gocart; good as new; will sell cheap. Call at 1013 North Morgan St. or Phone 1318. 44-6td

FOR SALE—25 shoats. Ed Holman, R. R. 1, Rushville. 43t6.

TAKEN UP—8 cattle, 5 black, 1 roan, 2 red heifers. Owner can have them by paying expenses. F. M. Leisure, supervisor, Union township. 43-t10

LOST—Pair of nose glasses, gold chain with hairpin attached. Return to 533 North Sexton street and receive reward. 42-6td

FOR SALE—A fine pony and colt. Call at Wm. Booths, R. R. 2 or Phone 4103, 1L 3S rings. 46t3

SITUATION WANTED—by middle-aged lady, housework in country preferred. Will work any place. Call on or address Miss Lizzie Warren at Poor Farm. 46t6

FOR RENT—Barn at 427 North Harrison street. Call phone 1420. 371t6

HAY WANTED—A1 Timothy hay. Phone, write or call on E. A. Lee. 252-tf

POTASH MANURE—is the Best Known Corn Fertilixer. Try some of it. Price is right. Sold by E. A. Lee. 26-tf.

FOR RENT—Seven room house with bath. Apply to Mrs. Jesse Megee, 907 North Main street. 34-tf

FOR RENT—Furnished room with bath, with or without board. 226 North Harrison street. 34tf

HELP WANTED—Manager for Branch office we wish to locate here in Rushville. Address The Morris Wholesale House, Cincinnati, Ohio. 41t30

FOR SALE—New modern dwelling, one block from public square. Will sell at a bargain. See Jacob Kuntz, 228 East Second street, Rushville, or phone 1507. 300-tf

FOR SALE—A Phaeton in good condition; will sell cheap. Inquire at 415 West Third St. or Phone 1249, 44-6td

WANTED—Washing; satisfaction guaranteed. Call at 223 North Spencer St. or call Phone 4105, 1 L 3 S rings. 44-6td

FOR SALE—Good second-hand organ; will sell cheap. A. P. Wagoner at Poe's jewelry store. 44-tf

LOST—Black silk umbrella with gold knob and carved handle. Apply to 524 North Morgan St. and receive reward. 44d3t

YOUNG LADIES WANTED—to take orders for our "Elite" Stationery, Visiting cards, etc. Big Commission Commencement time your harvest. Send 4c to help pay postage on outfit and samples. Postals ignored. JARMAN PRESS, Alliance, O. 47t1

HORSE WANTED—to buy a horse, weighing 1200 or 1500 pounds;one that is broke to trains preferable. See G. R. Reese, Agent Am. Ex., 217 West Second street; Phone 1055. 46t2

LOST—Plain Gold Signet Ring with initial "D" between Morgan street and Jackson school house. Return to 527 North Morgan St. and receive reward. 46t6

FOR RENT—Furnished room with bath. With or without board. 310 East Sixth street. 36-6td

FOR SALE—or part in Exchange, the beautiful country seat, known as Shadeland, Morgan county, East Tennessee. Located on the Cumberland Plateau, containing five hundred acres (more or less), fifty acres under cultivation, balance covered with millions of feet of merchantable timber; good ten room house, two barns and other necessary buildings; miles of fencing all in No. 1 condition; twelve acres of grafted winter apple trees, a large vinyard all in bearing. The Clear Fork river bounds the ranch on the north; also the place contains several never failing springs; no incumbrance and title perfect; United States daily mail at Shadeland; range uncultivated for stock and sheep raising; Cincinnati Southern railroad passes through Morgan county, East Tennessee. The place is underlaid with semi-bituminous-splint coal. Sample at the Daily Republican office. Will take in part payment improved, unincumbered property in or near Rushville, Indiana, preferred. Price, twenty thousand dollars. Must deal with the owners. Address Geo. R. Underwood, Shadeland, Tennessee. 42t7

Don't Discharge the Cook

Use GOLD MEDAL FLOUR

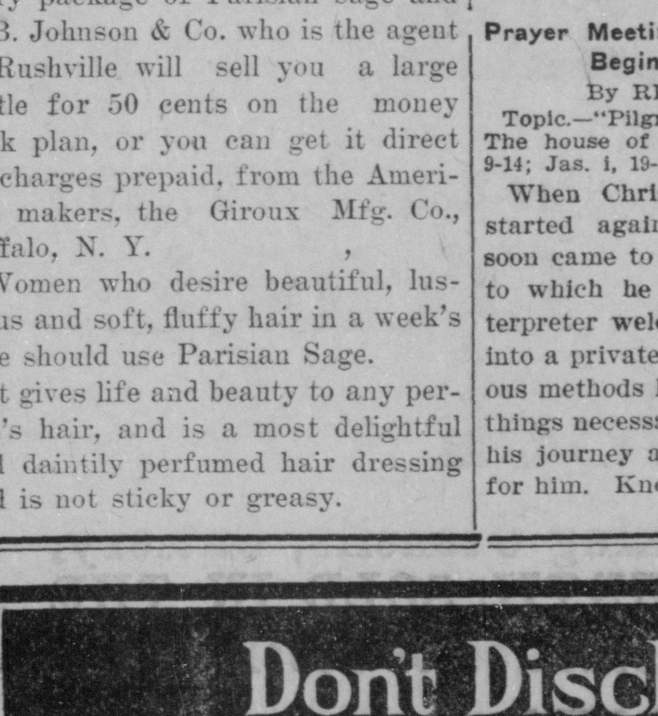

The better the Flour,
The better the bread.
The better the bread,
The better the baker.

WASHBURN-CROSBY CO.

FOR SALE BY YOUR GROCER

THE VERY HIGHEST QUALITY

Money Money

For Your Grocer, For Your Rent,
For Your Insurance,
For Your Winter Obligations,
For Your Spring Clothes and Necessities

We Have Plenty of Money to Loan, Giving You Easy Methods to Pay Us Back

We loan on household goods, pianos, horses, wagons, etc. If in need of money, fill out the blank below, mail to us and we will send our agent to see you.

Full Name..........

Wife's name..........

Number and Street..........

Amount Wanted..........

RICHMOND LOAN COMP'NY

Established 1895. 8 Colonial Building, RICHMOND, IND.

Rheumatism promptly driven from the blood with Dr. Shoop's Rheumatic Remedy. Rub-ons never did cure Rheumatism. The blood must be reached—and Dr. Shoop's Remedy is made expressly for the blood. Test it and see! Sold by F. B. Johnson & Co.

A Guaranteed Cough remedy is Bees Laxative Cough Syrup. For coughs, colds, croup, whooping cough, hoarseness and all bronchial affections. Best for children because it is quick to relieve and tastes good. Gently laxative. Sold by Lytle's Drug Store.

Coming and Going

—Miss Frances Sexton spent today in Indianapolis.

—Miss Jennie Madden spent the day in Indianapolis.

—Mrs. Frank Wilson was a visitor in Indianapolis today.

—Mrs. Will Havens was a visitor in Indianapolis today.

—R. F. Scudder was in Indianapolis today on business.

—Oliver Nash transacted business in Connersville yesterday.

—John A. Titsworth was in Indianapolis today on legal business.

—P. C. Wilburn of Greenfield was in this city Thursday on legal business.

—Mrs. Frank Hackleman went to Connersville today to attend the May festival.

—Miss Hazel Wicker will go to New Castle tomorrow to visit her aunt, Amy Vance.

—Miss Jessie Monjar will spend Saturday evening and Sunday with Shelbyville friends.

—Richard W. Phillips, a prominent farmer of Posey township, left today for Martinsville, where he will take treatment. He is threatened with paralysis

—Gerenfield Reporter: A number of persons from this city went to Rushville Thursday morning to be witnesses in the damage suit of Tyner against the Southern Indiana Gas Company.

—Rev. Walter Frazee of Lexington, Ky., will come tomorrow to be the guest of his parents, Mr. and Mrs. John H. Frazee in North Harrison street over Sunday. He will preach at the Little Flatrock church Sunday morning and evening.

—Miss Marjorie Thomas went to Indianapolis today to spend the week end with relatives.

—Mrs. N. L. Goddard and son are expected to return from Kansas to their home in Manilla in a few days.

—W. B. Cyler of Indianapolis was here yesterday as a witness in the law suit of Tyner vs. Indiana Southern Gas Co.

—John Dowles of Hartford City is here as a witness in the Tyner vs. Indiana Gas Co. law suit in the circuit court.

—Mrs. Leonard Clark went to Connersville today to be the guest of Dr. and Mrs. Charles Porter and to attend the May festival.

—William Booth, who has been at Martinsville for the past ten days taking treatment for rheumatism, will return home tomorrow.

—Mrs. Adeline Zike and daughter Lucy of Manilla are expected home from Arkansas soon where they went for the benefit of Miss Lucy's health.

—Miss Marie Francis of Greenfield was here yesterday as a witness in the Tyner vs. Indiana Gas Co. damage suit and was the guest of Mrs. Walter Peters in North Perkins street.

Pineules are for Backache, and bring quick relief to lumbago, rheumatism, fatigue and all other symptoms of Kidney diseases. They are a tonic to the entire system and build up strength and health. Price 50c and $1.00. Sold by Lytle's Drug Store.

FOR SALE—Nice lot, cheap. Call at 218 Sast Ninth St. 39-6td

FOR RENT—Five room house within 6 squares of court house. See S. L. Trabue, Attorney. 47-tf

PRESIDENT JOINS IN HONOR TO LONGFELLOW

Statue of Poet Dedicated In Washington.

Washington, May 7.—After years of effort by admirers of the poet Longfellow to honor his memory fittingly in the capital of the country which he loved a statute of the famous writer was unveiled and dedicated here today. The statute stands in the little public reservation at the corner of Connecticut avenue and M street.

President Taft participated in the dedication exercises, over which Chief Justice Fuller, who is president of the Longfellow National Memorial association, presided. Other speakers were General A. W. Greely, Hamilton Wright Mabie and Brainard H. Warner. Several members of the Longfellow family attended the ceremony, and music was furnished by the Marine band.

The statute is the result of twelve years of work by the association. The sculptor, William Couper, has represented the poet seated, with his right hand raised to his head. His left hand, dropping at his side, holds a book, and there is another book under the left arm. The figure is clad in academic robes. The cost of the monument was $25,000, made up mainly of small contributions by admirers of the poet and his work. Congress appropriated $4,000 for a pedestal for the monument and authorized its location in a public square of the capital.

THE CASE POSTPONED

Trial of Preacher Charged With Wife Desertion Delayed.

Greenfield, Ind., May 7.—The trial of J. W. Richey for wife desertion has been continued indefinitely. Mr. Richey is the former Charlottesville preacher who left his wife and went away with a young woman domestic in the family. He was arrested in St. Louis and returned to Hamilton county where he was tried and convicted but the court was reversed by the supreme court. He was released, but arrested at once on a warrant from this county charging wife desertion. He gave bond, through the assistance of his wife, who had forgiven him and refused to prosecute. The prosecuting attorney insists that Richey will be tried

SOCIETY NEWS

Harry Boyd delightfully entertained a number of his friends last night in his suite of rooms over the bowling alley with a three-course supper. The affair was purely "stagg" as was the elaborate spread set before the guests.

* * *

The Kenton Daily Democrat has the following to say of the marriage of Miss Alberta Brecheisen, who is a niece of J. H. Brecheisen of North Perkins street: "One of the prettiest home weddings in this city for several years was that at the Brecheisen home in North Market street, this morning, when Miss Alberta, the charming young daughter of Mr. and Mrs. J. Brecheisen, was united in marriage to Mr. William J. Schilling of Portsmouth, Ohio. The ceremony was simple, but beautiful, the ring service being used. Rev. T. W. Pinkerton of the Church of Christ officiated."

The Store For Particular People

Hargrove & Mullin ~ Drugs
Quality First

Saturday Bargain

Watch for our Saturday bargains each week, the goods used in these bargains will be first class articles and things that everyone will want. The next bargain will be

Saturday, May 8

5 Louisine Tablets
250 Sheets Paper . 50c

100 Envelops
Best Linen Paper . 40c

Value . . . 90c

74c Special Price for Saturday

Republican "Want Ads" Bring Results

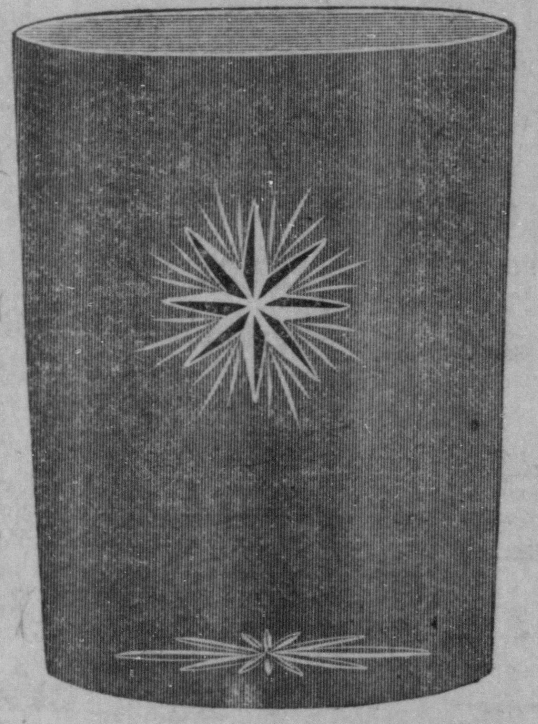

Star Cut Tumblers, 15c

Extra! Special!

8in Cut Glass Bowls were $3.00 now, $1.85
3pt Cut Glass Pitcher was $5.00 now, 2.98
6in Cut Glass Nappy was $150 now, 98c
5in Cut Glass Nappy was $1.00, 1.25, 79c

Odd Pieces of China at
One-Half Price

99c Store

AUCTION SALE

Now is Your Chance to Get What You Want and

AT YOUR OWN PRICE

Goods will be Sold Regardless of Values, Without Limit to Price.
First chance and probably the last chance in your lifetime to buy new furnishings for your homes at auction

Beginning Saturday Afternoon at 2 O'clock
and Saturday Evening at 7 O'clock

All Goods such as Fancy China, Bric-a-Brac, Dinnerware, Cut Glass, Glass Ware, Cooking Utensils, Cutlery, Pictures and Lamps will be offered to you MONDAY AND EACH DAY FOLLOWING UNTIL SOLD IN THE AFTERNOON AT 2 O'CLOCK AND IN THE EVENING AT 7:30 O'CLOCK the entire balance of stock of the

HOME FURNISHING COMPANY

The Auction Will be Continued from Day to Day Until Sold

Do Not Let Anything Keep You Away, But Come

The Auction Will be Under the Supervision of

THE WILLIAM STACY AUCTION AND STORAGE CO.

of Cincinnati, Ohio. Chas. Bruns, Auctioneer.